

# GODREJ AIR

SECTOR 85, GURUGRAM

Tower: A1

Unit: 2 BHK - GARDEN UNIT

Areas as per RERA

Unit Carpet Area - 92.33 sq.mts.

Unit Balcony Area - 36.82 sq.mts.

Total Area - 129.15 sq.mts.

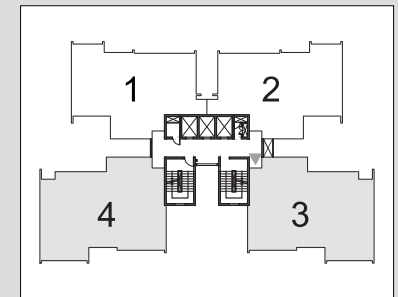
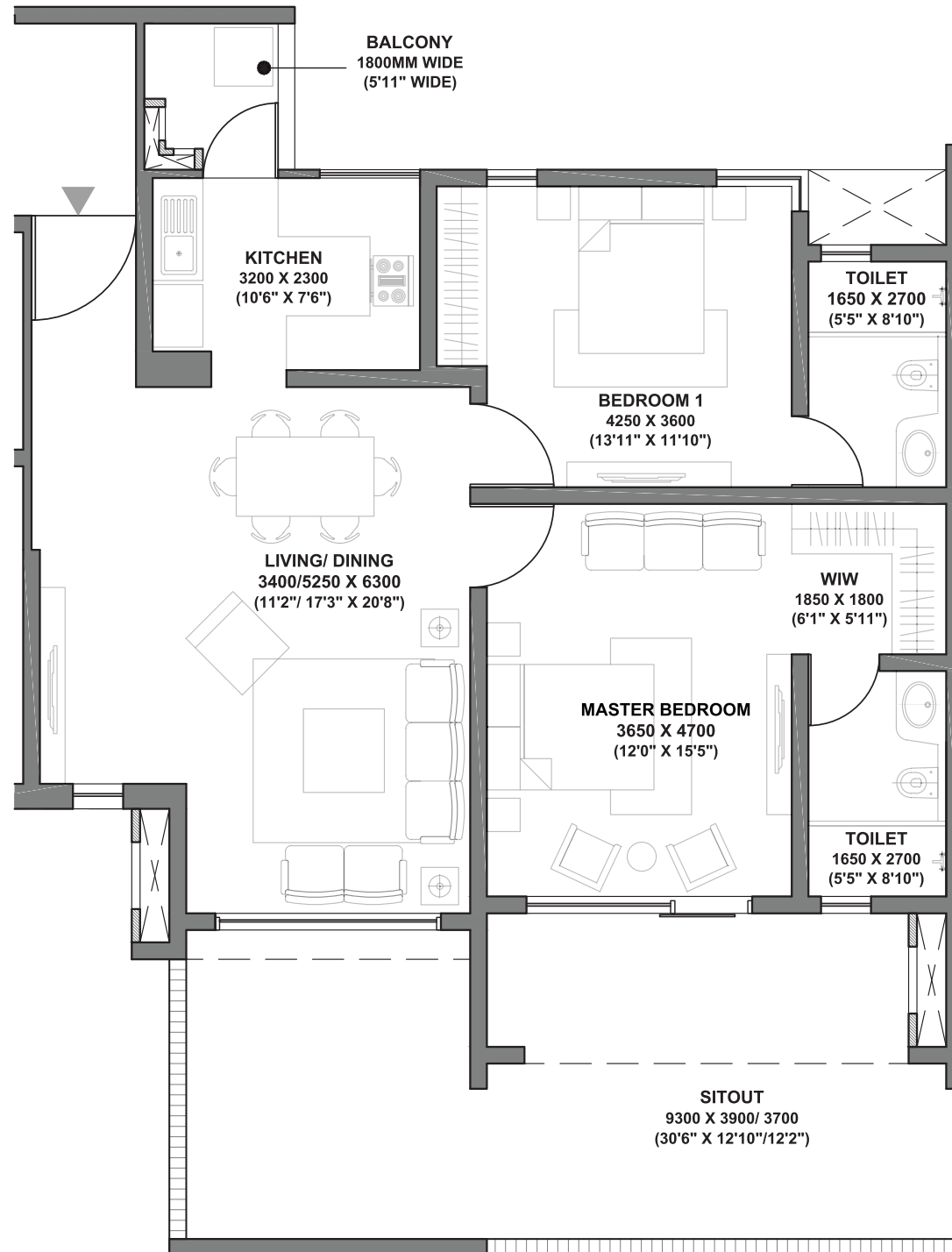

I/We hereby declare that the present booking has been made by me only by relying on this floor plan. I further acknowledge that I have not relied on any other collateral which is or maybe present in the market for the purpose of making this booking.

Date:

Customer Name:

Signature:

RERA registration for Godrej Air (in four phases). Bearing No. RC/REP/HARERA/GGM/2018/32; RC/REP/HARERA/GGM/2018/33; RC/REP/HARERA/GGM/2018/34 & No. RC/REP/HARERA/GGM/2018/35 all dated 07.12.2018. License No. 115 of 2012. Building Plan Approval - Memo No. ZP-853/AD(RA)/2018/30817 dated 31.10.2018. available at [www.haryanarera.gov.in](http://www.haryanarera.gov.in)

1 sq.mt. = 10.7639 sq.ft.

**Disclaimer:** This is not an offer, an invitation to offer and/or commitment of any nature. This contains artistic impressions and no warranty is expressly or impliedly given that the completed development will comply in any degree with such artist's impression as depicted. Fixtures, furniture shown in the layout plan are for representational purposes only and do not form a part of the standard specifications / amenities / services to be provided in the unit. "WIW" depicts only the area where a walk in wardrobe can be installed. However, the same is not being installed by the Developer. All specifications of the unit and fixtures and fitting shown in the plan are not final or binding upon the Developer to provide unless explicitly agreed in the final agreement between the Parties

# GODREJ AIR

SECTOR 85, GURUGRAM

Tower: A1

Unit: 3 BHK - TYPE 1

Areas as per RERA

Unit Carpet Area - 107.87 sq.mts.

Unit Balcony Area - 20.00 sq.mts.

Total Area - 127.87 sq.mts.

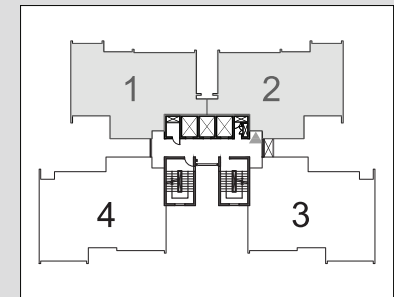
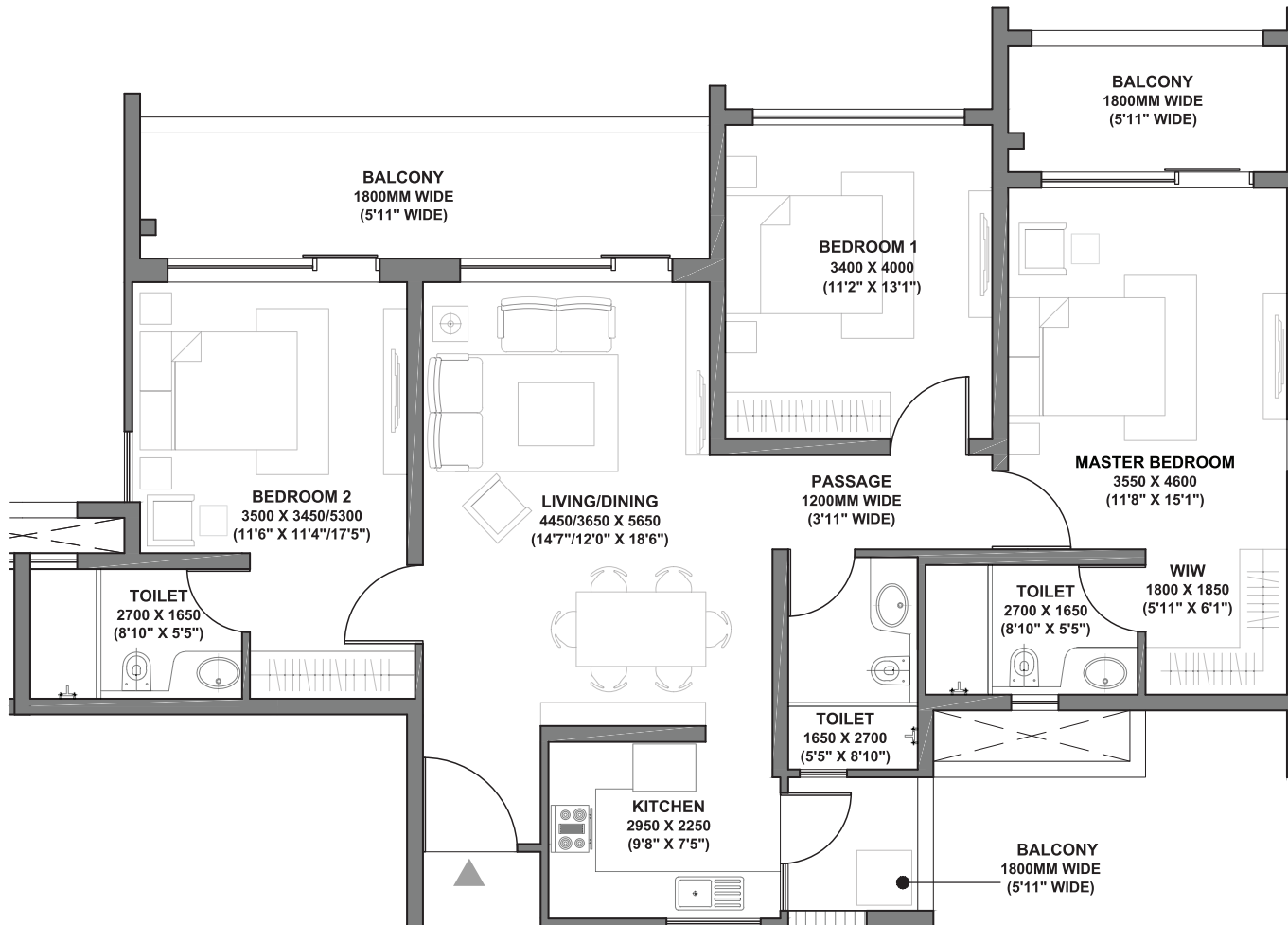

I/We hereby declare that the present booking has been made by me only by relying on this floor plan. I further acknowledge that I have not relied on any other collateral which is or maybe present in the market for the purpose of making this booking.

Date:

Customer Name:

Signature:

RERA registration for Godrej Air (in four phases). Bearing No. RC/REP/HARERA/GGM/2018/32; RC/REP/HARERA/GGM/2018/33; RC/REP/HARERA/GGM/2018/34 & No. RC/REP/HARERA/GGM/2018/35 all dated 07.12.2018. License No. 115 of 2012. Building Plan Approval - Memo No. ZP-853/AD(RA)/2018/30817 dated 31.10.2018. available at [www.haryanarera.gov.in](http://www.haryanarera.gov.in)

1 sq.mt. = 10.7639 sq.ft.

**Disclaimer:** This is not an offer, an invitation to offer and/or commitment of any nature. This contains artistic impressions and no warranty is expressly or impliedly given that the completed development will comply in any degree with such artist's impression as depicted. Fixtures, furniture shown in the layout plan are for representational purposes only and do not form a part of the standard specifications / amenities / services to be provided and do not form a part of the standard specifications / amenities / services to be provided in the unit. "WIW" depicts only the area where a walk in wardrobe can be installed. However, the same is not being installed by the Developer. All specifications of the unit and fixtures and fitting shown in the plan are not final or binding upon the Developer to provide unless explicitly agreed in the final agreement between the Parties

# GODREJ AIR

SECTOR 85, GURUGRAM

Tower: A1

Unit: 3 BHK + UTILITY (TYPE 1)

Areas as per RERA

Unit Carpet Area - 127.41 sq.mts.

Unit Balcony Area - 19.53 sq.mts.

Total Area - 146.94 sq.mts.

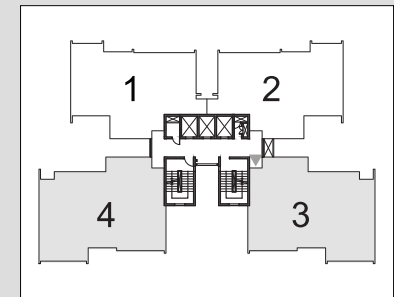
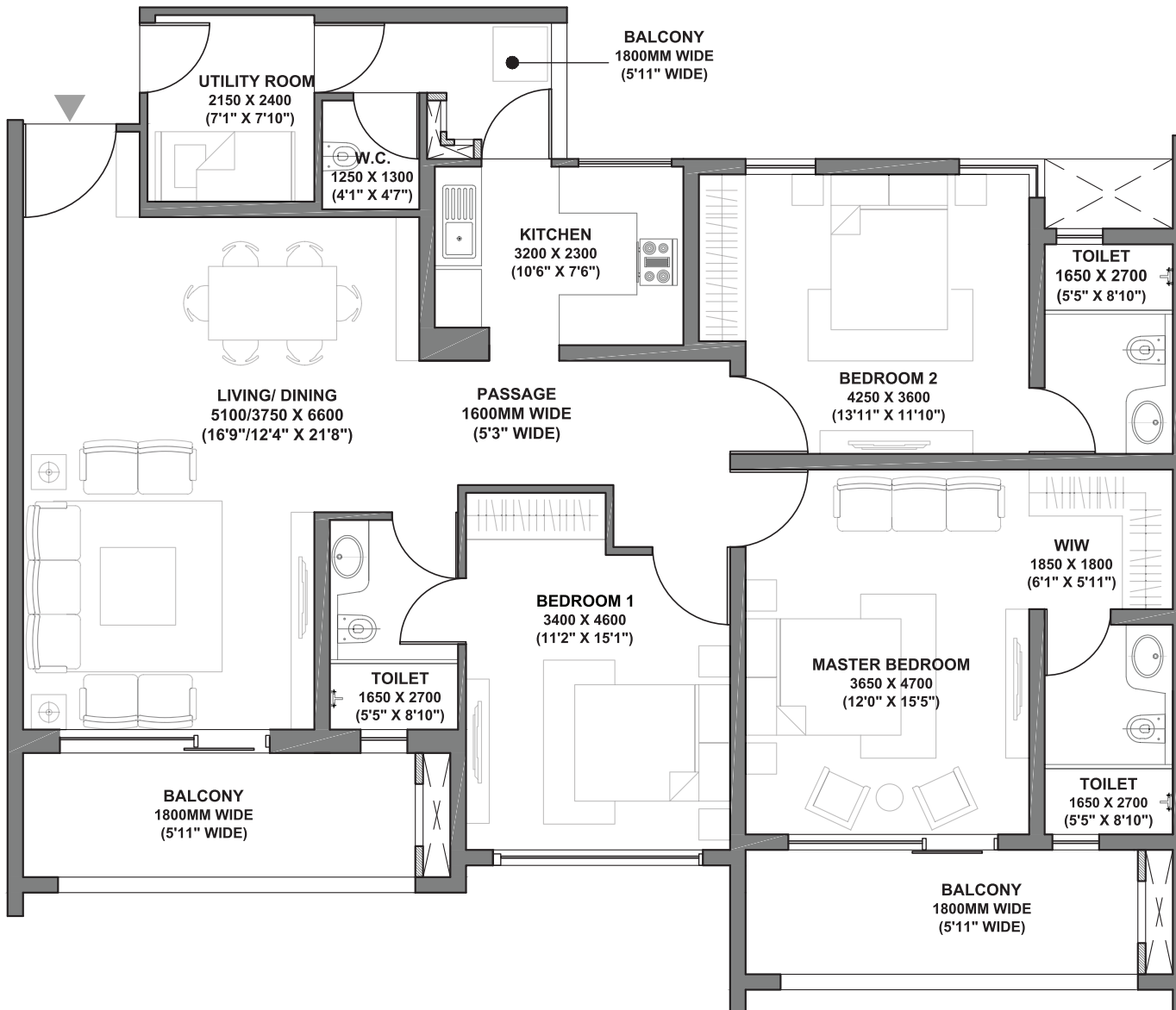

I/We hereby declare that the present booking has been made by me only by relying on this floor plan. I further acknowledge that I have not relied on any other collateral which is or maybe present in the market for the purpose of making this booking.

Date:

Customer Name:

Signature:

RERA registration for Godrej Air (in four phases). Bearing No. RC/REP/HARERA/GGM/2018/32; RC/REP/HARERA/GGM/2018/33; RC/REP/HARERA/GGM/2018/34 & No. RC/REP/HARERA/GGM/2018/35 all dated 07.12.2018. License No. 115 of 2012. Building Plan Approval - Memo No. ZP-853/AD(RA)/2018/30817 dated 31.10.2018. available at [www.haryanarera.gov.in](http://www.haryanarera.gov.in)

1 sq.mt. = 10.7639 sq.ft.

**Disclaimer:** This is not an offer, an invitation to offer and/or commitment of any nature. This contains artistic impressions and no warranty is expressly or impliedly given that the completed development will comply in any degree with such artist's impression as depicted. Fixtures, furniture shown in the layout plan are for representational purposes only and do not form a part of the standard specifications / amenities / services to be provided and do not form a part of the standard specifications / amenities / services to be provided in the unit. "WIW" - depicts only the area where a walk in wardrobe can be installed. However, the same is not being installed by the Developer. All specifications of the unit and fixtures and fitting shown in the plan are not final or binding upon the Developer to provide unless explicitly agreed in the final agreement between the Parties

# GODREJ AIR

SECTOR 85, GURUGRAM

Tower: A2

Unit: 2 BHK - GARDEN UNIT

Areas as per RERA

Unit Carpet Area - 92.33 sq.mts.

Unit Balcony Area - 36.82 sq.mts.

Total Area - 129.15 sq.mts.

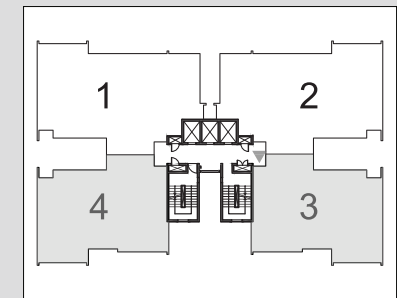
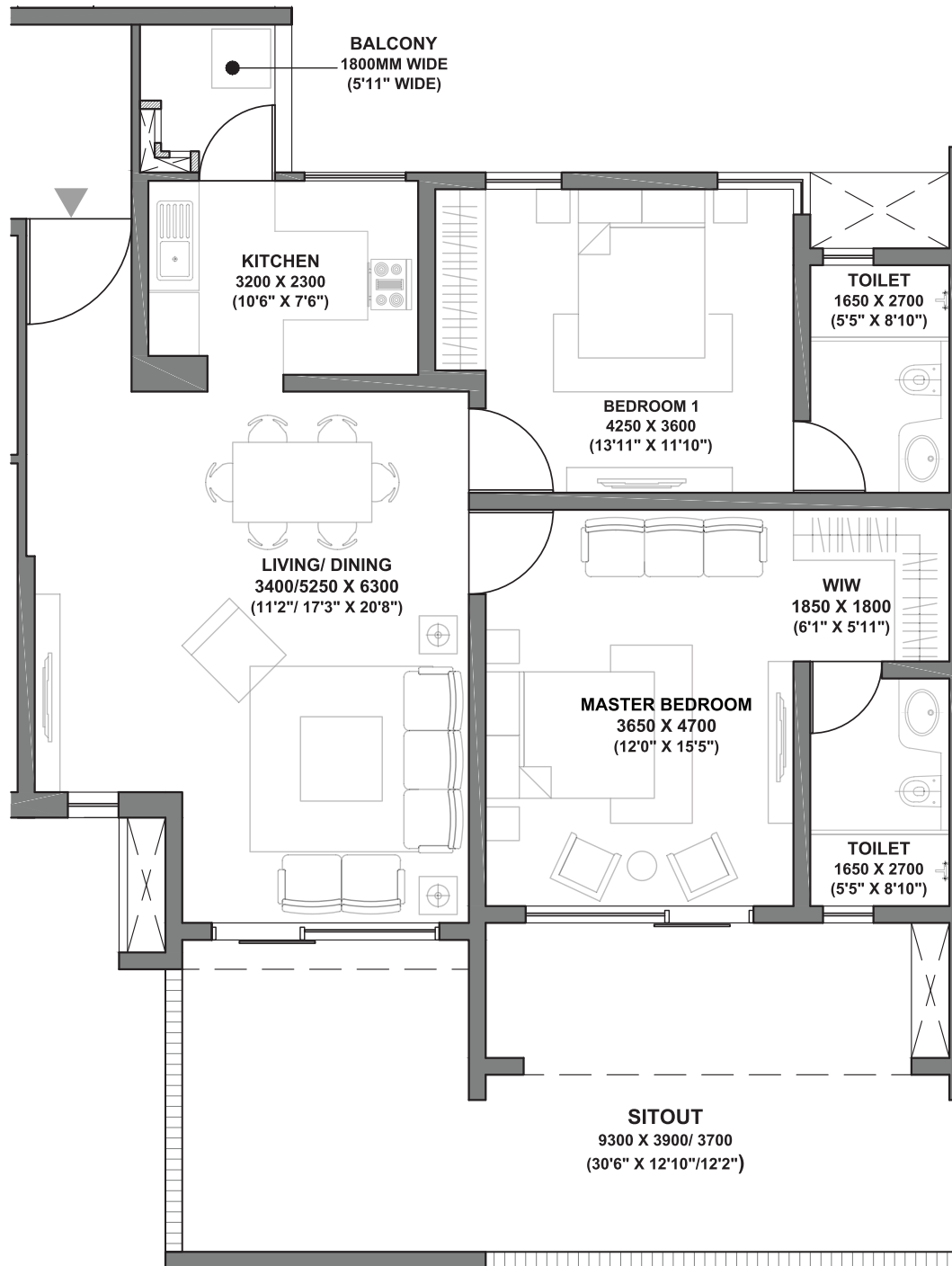

I/We hereby declare that the present booking has been made by me only by relying on this floor plan. I further acknowledge that I have not relied on any other collateral which is or maybe present in the market for the purpose of making this booking.

Date:

Customer Name:

Signature:

RERA registration for Godrej Air (in four phases). Bearing No. RC/REP/HARERA/GGM/2018/32; RC/REP/HARERA/GGM/2018/33; RC/REP/HARERA/GGM/2018/34 & No. RC/REP/HARERA/GGM/2018/35 all dated 07.12.2018. License No. 115 of 2012. Building Plan Approval - Memo No. ZP-853/AD(RA)/2018/30817 dated 31.10.2018. available at [www.haryanarera.gov.in](http://www.haryanarera.gov.in)

1 sq.mt. = 10.7639 sq.ft.

**Disclaimer:** This is not an offer, an invitation to offer and/or commitment of any nature. This contains artistic impressions and no warranty is expressly or impliedly given that the completed development will comply in any degree with such artist's impression as depicted. Fixtures, furniture shown in the layout plan are for representational purposes only and do not form a part of the standard specifications / amenities / services to be provided and do not form a part of the standard specifications / amenities / services to be provided in the unit. "WIW" depicts only the area where a walk in wardrobe can be installed. However, the same is not being installed by the Developer. All specifications of the unit and fixtures and fitting shown in the plan are not final or binding upon the Developer to provide unless explicitly agreed in the final agreement between the Parties



# GODREJ AIR

SECTOR 85, GURUGRAM

Tower: A2

Unit: 3 BHK + UTILITY (TYPE 1)

Areas as per RERA

Unit Carpet Area - 127.41 sq.mts.

Unit Balcony Area - 19.53 sq.mts.

Total Area - 146.94 sq.mts.

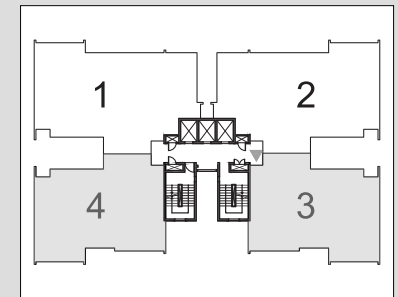
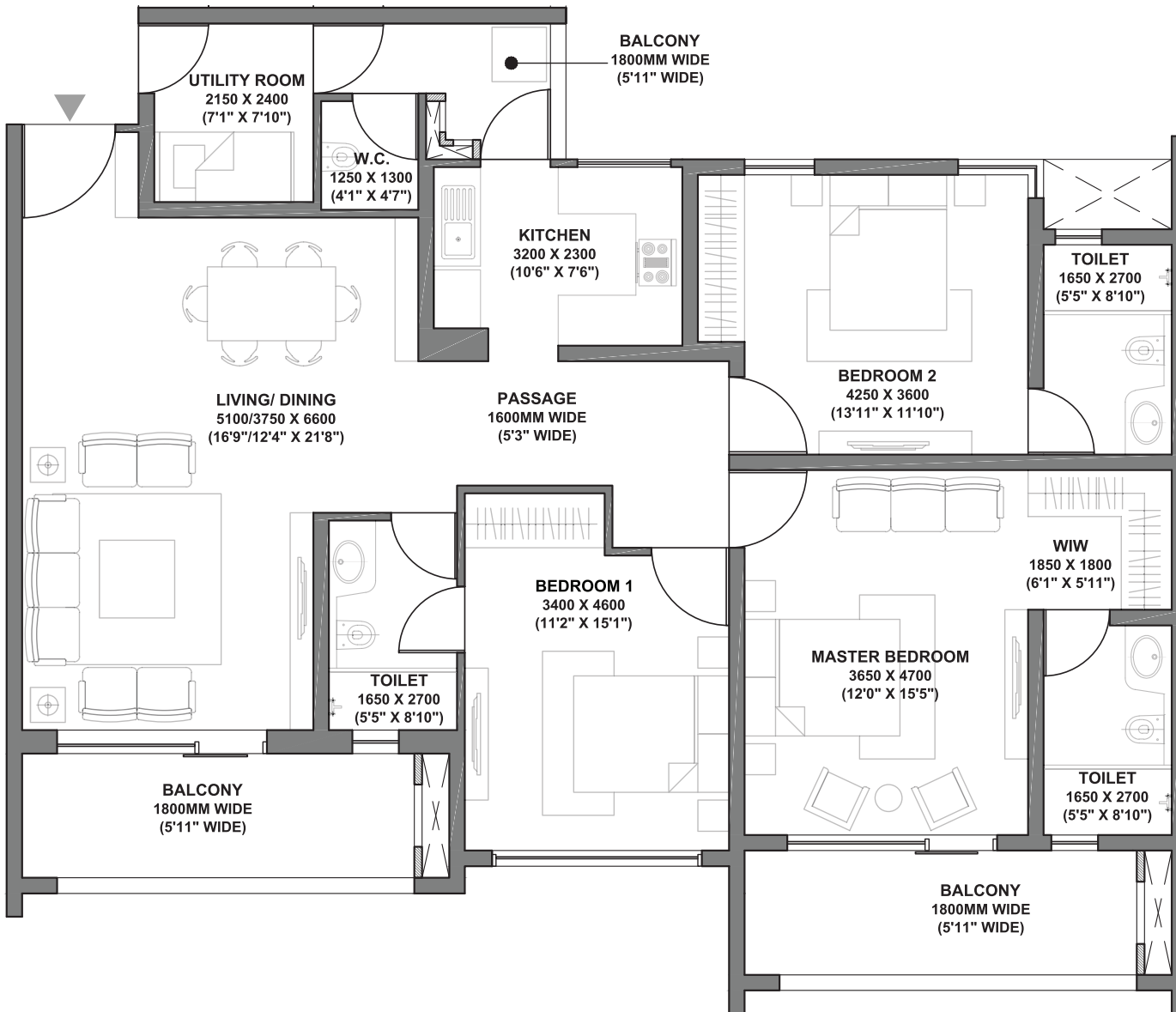

I/We hereby declare that the present booking has been made by me only by relying on this floor plan. I further acknowledge that I have not relied on any other collateral which is or maybe present in the market for the purpose of making this booking.

Date:

Customer Name:

Signature:

RERA registration for Godrej Air (in four phases). Bearing No. RC/REP/HARERA/GGM/2018/32; RC/REP/HARERA/GGM/2018/33; RC/REP/HARERA/GGM/2018/34 & No. RC/REP/HARERA/GGM/2018/35 all dated 07.12.2018. License No. 115 of 2012. Building Plan Approval - Memo No. ZP-853/AD(RA)/2018/30817 dated 31.10.2018. available at [www.haryanarera.gov.in](http://www.haryanarera.gov.in)

1 sq.mt. = 10.7639 sq.ft.

**Disclaimer:** This is not an offer, an invitation to offer and/or commitment of any nature. This contains artistic impressions and no warranty is expressly or impliedly given that the completed development will comply in any degree with such artist's impression as depicted. Fixtures, furniture shown in the layout plan are for representational purposes only and do not form a part of the standard specifications / amenities / services to be provided and do not form a part of the standard specifications / amenities / services to be provided in the unit. "WIW" depicts only the area where a walk in wardrobe can be installed. However, the same is not being installed by the Developer. All specifications of the unit and fixtures and fitting shown in the plan are not final or binding upon the Developer to provide unless explicitly agreed in the final agreement between the Parties

# GODREJ AIR

SECTOR 85, GURUGRAM

Tower: A2

Unit: 4 BHK + UTILITY (TYPE 1)

Areas as per RERA

Unit Carpet Area - 153.68 sq.mts.

Unit Balcony Area - 27.54 sq.mts.

Total Area - 181.22 sq.mts.

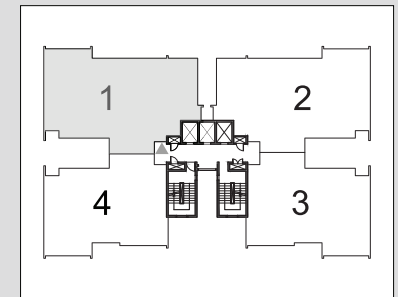
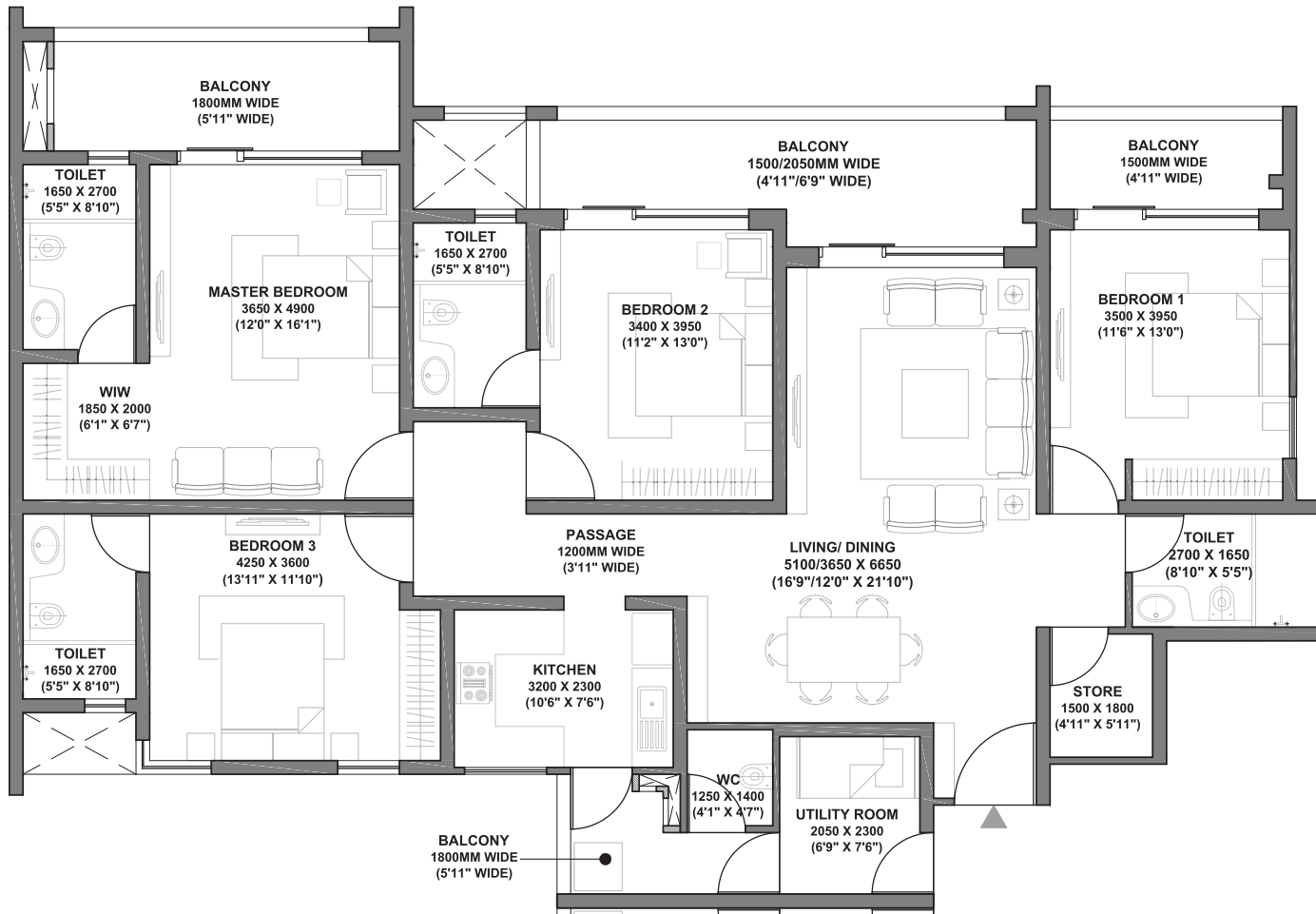

I/We hereby declare that the present booking has been made by me only by relying on this floor plan. I further acknowledge that I have not relied on any other collateral which is or maybe present in the market for the purpose of making this booking.

Date:

Customer Name:

Signature:

RERA registration for Godrej Air (in four phases). Bearing No. RC/REP/HARERA/GGM/2018/32; RC/REP/HARERA/GGM/2018/33; RC/REP/HARERA/GGM/2018/34 & No. RC/REP/HARERA/GGM/2018/35 all dated 07.12.2018. License No. 115 of 2012. Building Plan Approval - Memo No. ZP-853/AD(RA)/2018/30817 dated 31.10.2018. available at [www.haryanarera.gov.in](http://www.haryanarera.gov.in)

1 sq.mt. = 10.7639 sq.ft.

**Disclaimer:** This is not an offer, an invitation to offer and/or commitment of any nature. This contains artistic impressions and no warranty is expressly or impliedly given that the completed development will comply in any degree with such artist's impression as depicted. Fixtures, furniture shown in the layout plan are for representational purposes only and do not form a part of the standard specifications / amenities / services to be provided and do not form a part of the standard specifications / amenities / services to be provided in the unit. "WIW" depicts only the area where a walk in wardrobe can be installed. However, the same is not being installed by the Developer. All specifications of the unit and fixtures and fitting shown in the plan are not final or binding upon the Developer to provide unless explicitly agreed in the final agreement between the Parties

# GODREJ AIR

SECTOR 85, GURUGRAM

Tower: A2

Unit: 4 RHK + UTILITY

Areas as per RERA

Unit Carpet Area - 153.68 sq.mts.

Unit Balcony Area - 27.54 sq.mts.

Total Area - 181.22 sq.mts.

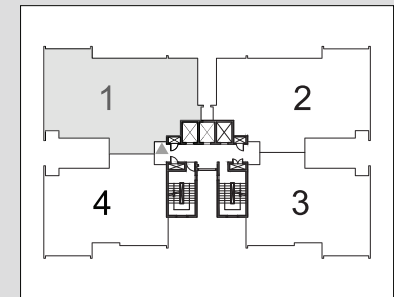
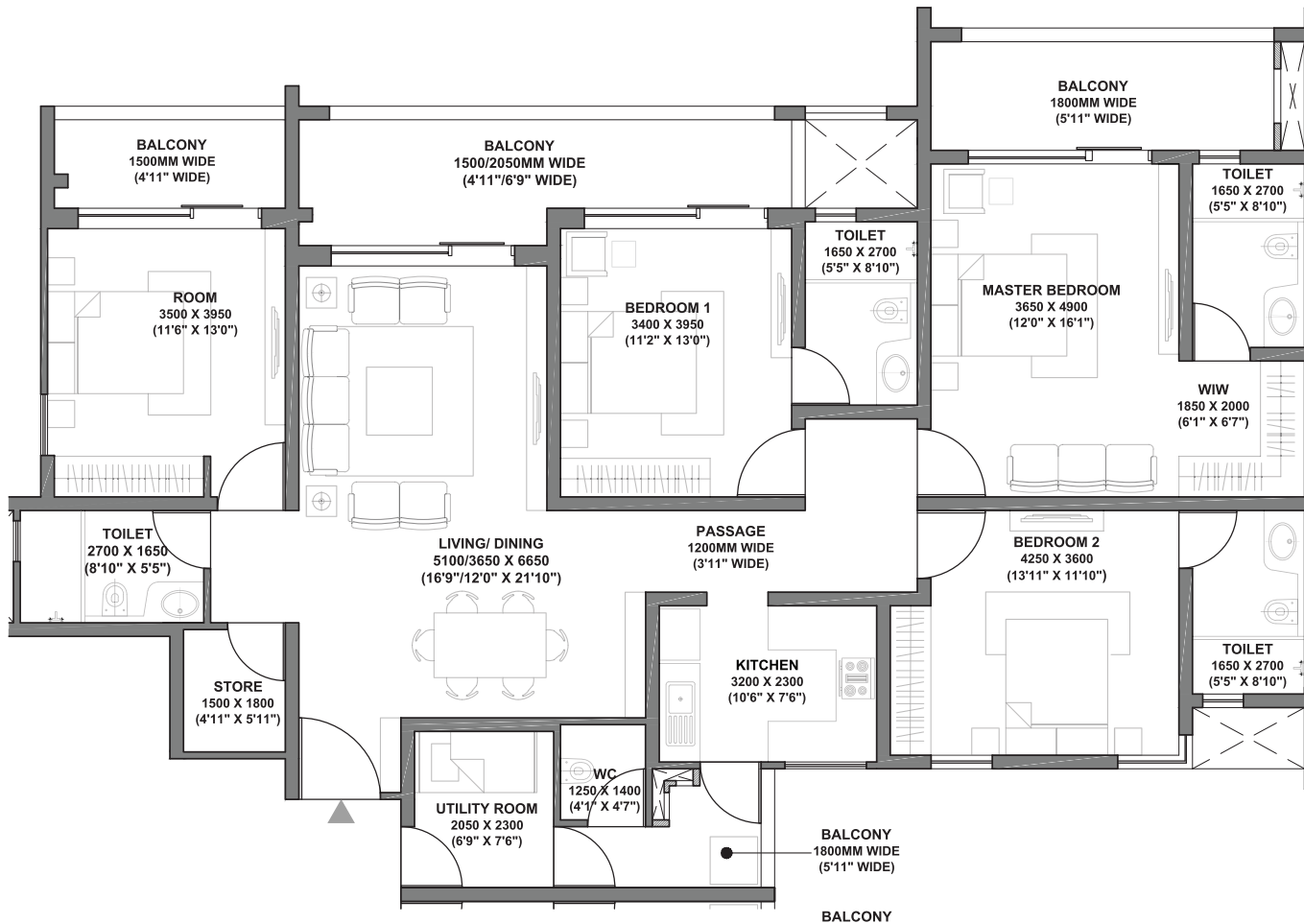

I/We hereby declare that the present booking has been made by me only by relying on this floor plan. I further acknowledge that I have not relied on any other collateral which is or maybe present in the market for the purpose of making this booking.

Date:

Customer Name:

Signature:

RERA registration for Godrej Air (in four phases). Bearing No. RC/REP/HARERA/GGM/2018/32; RC/REP/HARERA/GGM/2018/33; RC/REP/HARERA/GGM/2018/34 & No. RC/REP/HARERA/GGM/2018/35 all dated 07.12.2018. License No. 115 of 2012. Building Plan Approval - Memo No. ZP-853/AD(RA)/2018/30817 dated 31.10.2018. available at [www.haryanarera.gov.in](http://www.haryanarera.gov.in)

1 sq.mt. = 10.7639 sq.ft.

**Disclaimer:** This is not an offer, an invitation to offer and/or commitment of any nature. This contains artistic impressions and no warranty is expressly or impliedly given that the completed development will comply in any degree with such artist's impression as depicted. Fixtures, furniture shown in the layout plan are for representational purposes only and do not form a part of the standard specifications / amenities / services to be provided and do not form a part of the standard specifications / amenities / services to be provided in the unit. "WIW" depicts only the area where a walk in wardrobe can be installed. However, the same is not being installed by the Developer. All specifications of the unit and fixtures and fitting shown in the plan are not final or binding upon the Developer to provide unless explicitly agreed in the final agreement between the Parties

# GODREJ AIR

SECTOR 85, GURUGRAM

Tower: A3

Unit: 2 BHK (TYPE 1)

Areas as per RERA

Unit Carpet Area - 83.11 sq.mts.

Unit Balcony Area - 13.91 sq.mts.

Total Area - 97.02 sq.mts.

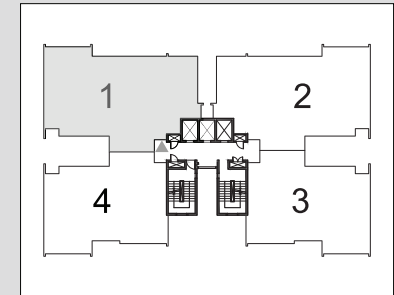
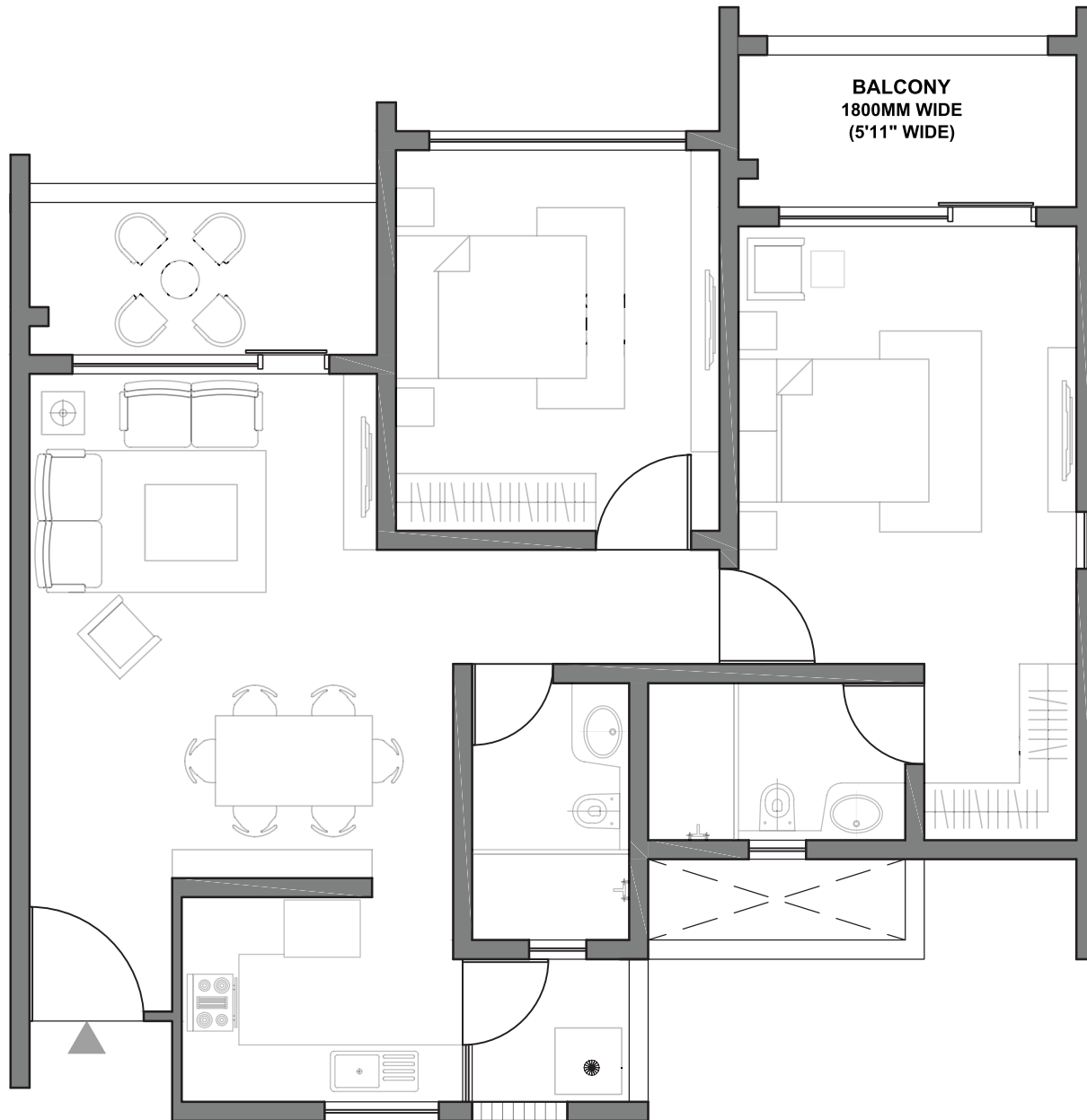

I/We hereby declare that the present booking has been made by me only by relying on this floor plan. I further acknowledge that I have not relied on any other collateral which is or maybe present in the market for the purpose of making this booking.

Date:

Customer Name:

Signature:

RERA registration for Godrej Air (in four phases). Bearing No. RC/REP/HARERA/GGM/2018/32; RC/REP/HARERA/GGM/2018/33; RC/REP/HARERA/GGM/2018/34 & No. RC/REP/HARERA/GGM/2018/35 all dated 07.12.2018. License No. 115 of 2012. Building Plan Approval - Memo No. ZP-853/AD(RA)/2018/30817 dated 31.10.2018. available at [www.haryanarera.gov.in](http://www.haryanarera.gov.in)

1 sq.mt. = 10.7639 sq.ft.

**Disclaimer:** This is not an offer, an invitation to offer and/or commitment of any nature. This contains artistic impressions and no warranty is expressly or impliedly given that the completed development will comply in any degree with such artist's impression as depicted. Fixtures, furniture shown in the layout plan are for representational purposes only and do not form a part of the standard specifications / amenities / services to be provided and do not form a part of the standard specifications / amenities / services to be provided in the unit. "WIW" - depicts only the area where a walk in wardrobe can be installed. However, the same is not being installed by the Developer. All specifications of the unit and fixtures and fitting shown in the plan are not final or binding upon the Developer to provide unless explicitly agreed in the final agreement between the Parties

# GODREJ AIR

SECTOR 85, GURUGRAM

Tower: A3

Unit: 2 BHK - GARDEN UNIT (TYPE 1)

Areas as per RERA

Unit Carpet Area - 83.98 sq.mts.

Unit Balcony Area - 33.38 sq.mts.

Total Area - 117.36 sq.mts.

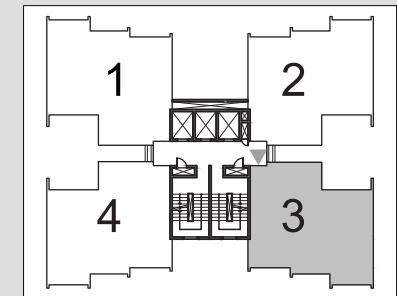
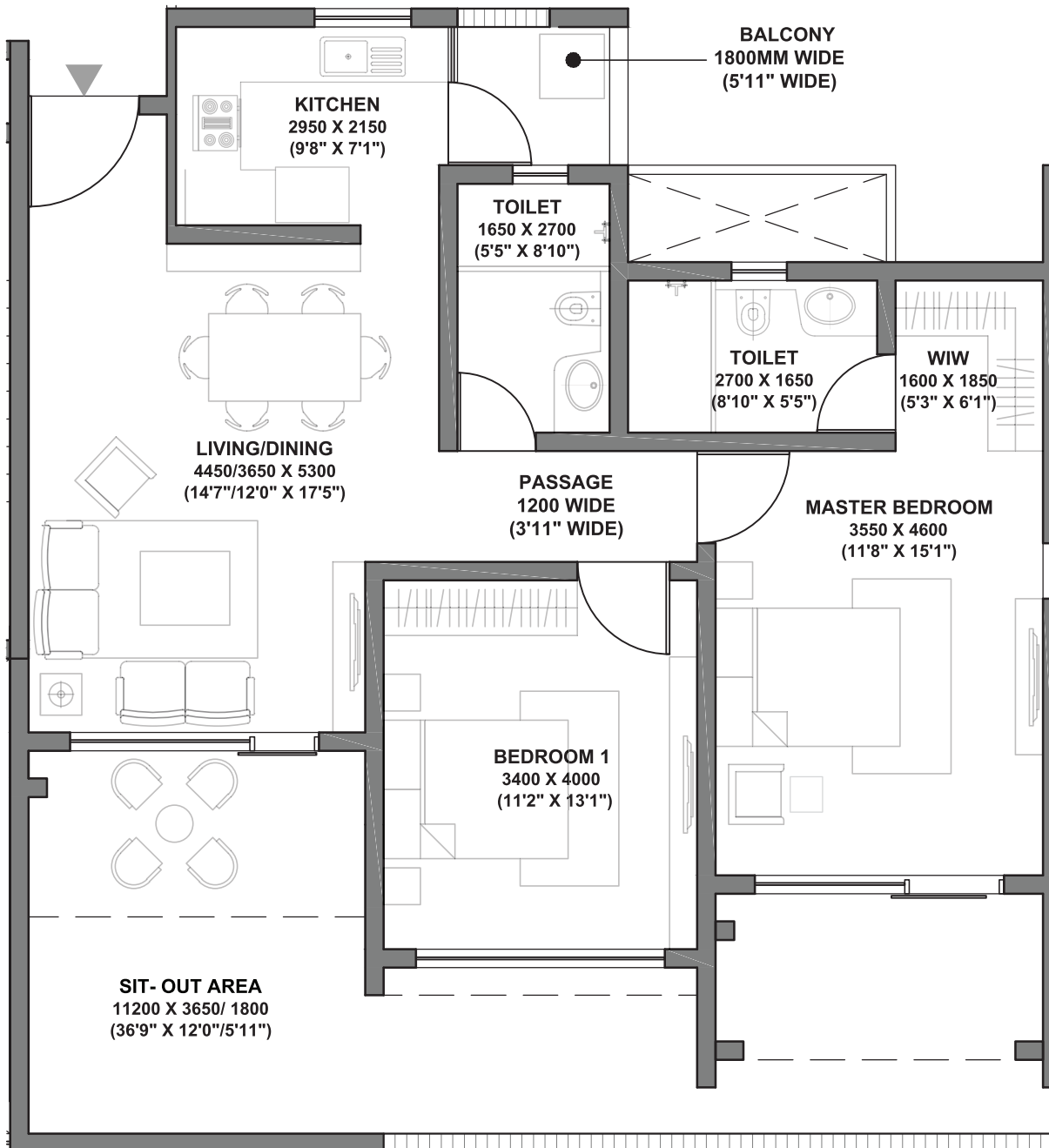

I/We hereby declare that the present booking has been made by me only by relying on this floor plan. I further acknowledge that I have not relied on any other collateral which is or maybe present in the market for the purpose of making this booking.

Date:

Customer Name:

Signature:

RERA registration for Godrej Air (in four phases). Bearing No. RC/REP/HARERA/GGM/2018/32; RC/REP/HARERA/GGM/2018/33; RC/REP/HARERA/GGM/2018/34 & No. RC/REP/HARERA/GGM/2018/35 all dated 07.12.2018. License No. 115 of 2012. Building Plan Approval - Memo No. ZP-853/AD(RA)/2018/30817 dated 31.10.2018. available at [www.haryanarera.gov.in](http://www.haryanarera.gov.in)

1 sq.mt. = 10.7639 sq.ft.

**Disclaimer:** This is not an offer, an invitation to offer and/or commitment of any nature. This contains artistic impressions and no warranty is expressly or impliedly given that the completed development will comply in any degree with such artist's impression as depicted. Fixtures, furniture shown in the layout plan are for representational purposes only and do not form a part of the standard specifications / amenities / services to be provided in the unit.. "WIW" depicts only the area where a walk in wardrobe can be installed. However, the same is not being installed by the Developer. All specifications of the unit and fixtures and fitting shown in the plan are not final or binding upon the Developer to provide unless explicitly agreed in the final agreement between the Parties

# GODREJ AIR

SECTOR 85, GURUGRAM

Tower: A4

Unit: 2 BHK - GARDEN UNIT

Areas as per RERA

Unit Carpet Area - 92.33 sq.mts.

Unit Balcony Area - 36.82 sq.mts.

Total Area - 129.15 sq.mts.

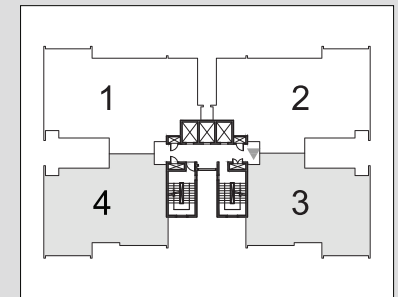

I/We hereby declare that the present booking has been made by me only by relying on this floor plan. I further acknowledge that I have not relied on any other collateral which is or maybe present in the market for the purpose of making this booking.

Date:

Customer Name:

Signature:

RERA registration for Godrej Air (in four phases). Bearing No. RC/REP/HARERA/GGM/2018/32; RC/REP/HARERA/GGM/2018/33; RC/REP/HARERA/GGM/2018/34 & No. RC/REP/HARERA/GGM/2018/35 all dated 07.12.2018. License No. 115 of 2012. Building Plan Approval - Memo No. ZP-853/AD(RA)/2018/30817 dated 31.10.2018. available at [www.haryanarera.gov.in](http://www.haryanarera.gov.in)  
1 sq.mt. = 10.7639 sq.ft.

**Disclaimer:** This is not an offer, an invitation to offer and/or commitment of any nature. This contains artistic impressions and no warranty is expressly or impliedly given that the completed development will comply in any degree with such artist's impression as depicted. Fixtures, furniture shown in the layout plan are for representational purposes only and do not form a part of the standard specifications / amenities / services to be provided and do not form a part of the standard specifications / amenities / services to be provided in the unit. "WIW" depicts only the area where a walk in wardrobe can be installed. However, the same is not being installed by the Developer. All specifications of the unit and fixtures and fitting shown in the plan are not final or binding upon the Developer to provide unless explicitly agreed in the final agreement between the Parties

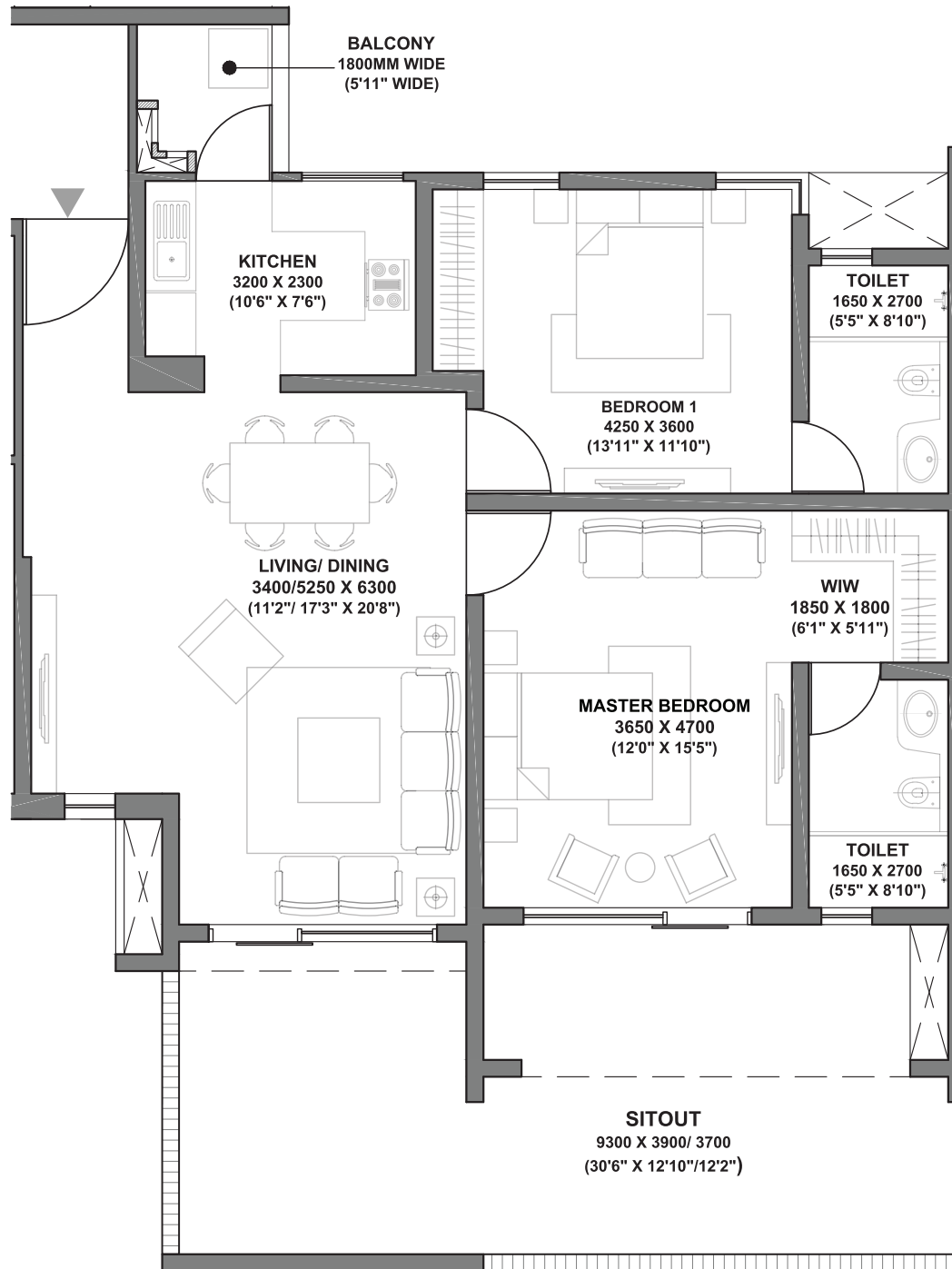

# GODREJ AIR

SECTOR 85, GURUGRAM

Tower: A4

Unit: 3 BHK + UTILITY (TYPE 1)

Areas as per RERA

Unit Carpet Area - 127.41 sq.mts.

Unit Balcony Area - 19.53 sq.mts.

Total Area - 146.94 sq.mts.

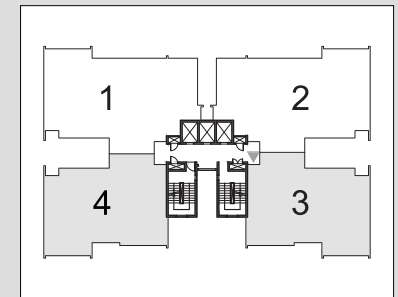
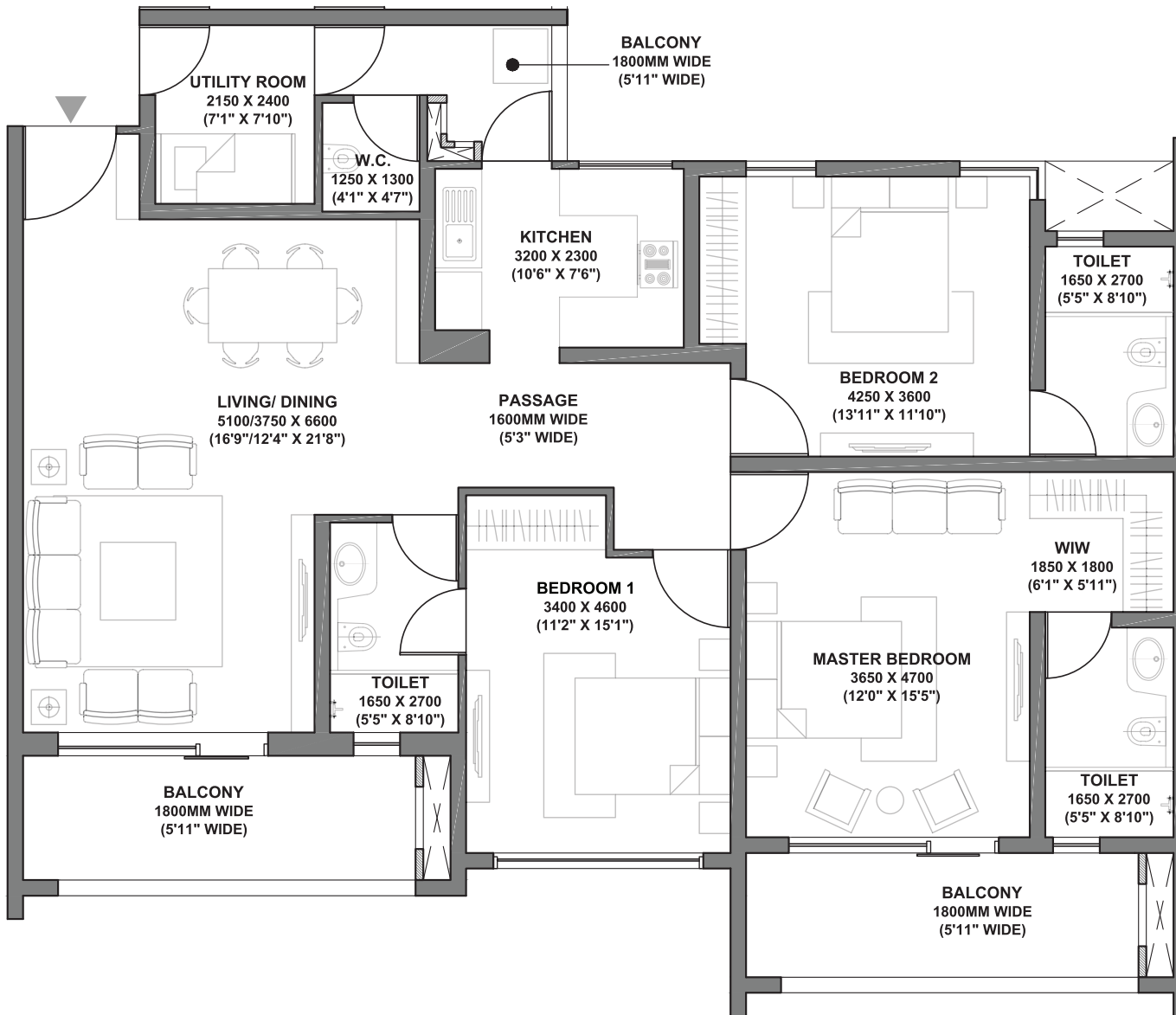

I/We hereby declare that the present booking has been made by me only by relying on this floor plan. I further acknowledge that I have not relied on any other collateral which is or maybe present in the market for the purpose of making this booking.

Date:

Customer Name:

Signature:

RERA registration for Godrej Air (in four phases). Bearing No. RC/REP/HARERA/GGM/2018/32; RC/REP/HARERA/GGM/2018/33; RC/REP/HARERA/GGM/2018/34 & No. RC/REP/HARERA/GGM/2018/35 all dated 07.12.2018. License No. 115 of 2012. Building Plan Approval - Memo No. ZP-853/AD(RA)/2018/30817 dated 31.10.2018. available at [www.haryanarera.gov.in](http://www.haryanarera.gov.in)

1 sq.mt. = 10.7639 sq.ft.

**Disclaimer:** This is not an offer, an invitation to offer and/or commitment of any nature. This contains artistic impressions and no warranty is expressly or impliedly given that the completed development will comply in any degree with such artist's impression as depicted. Fixtures, furniture shown in the layout plan are for representational purposes only and do not form a part of the standard specifications / amenities / services to be provided and do not form a part of the standard specifications / amenities / services to be provided in the unit. "WIW" depicts only the area where a walk in wardrobe can be installed. However, the same is not being installed by the Developer. All specifications of the unit and fixtures and fitting shown in the plan are not final or binding upon the Developer to provide unless explicitly agreed in the final agreement between the Parties

# GODREJ AIR

SECTOR 85, GURUGRAM

Tower: A4

Unit: 4 BHK + UTILITY (TYPE 1)

Areas as per RERA

Unit Carpet Area - 153.68 sq.mts.

Unit Balcony Area - 27.54 sq.mts.

Total Area - 181.22 sq.mts.

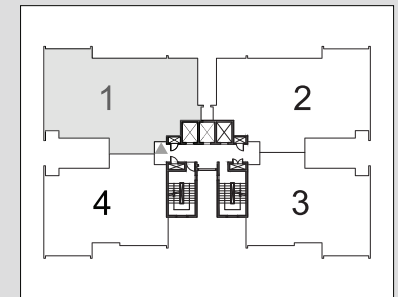
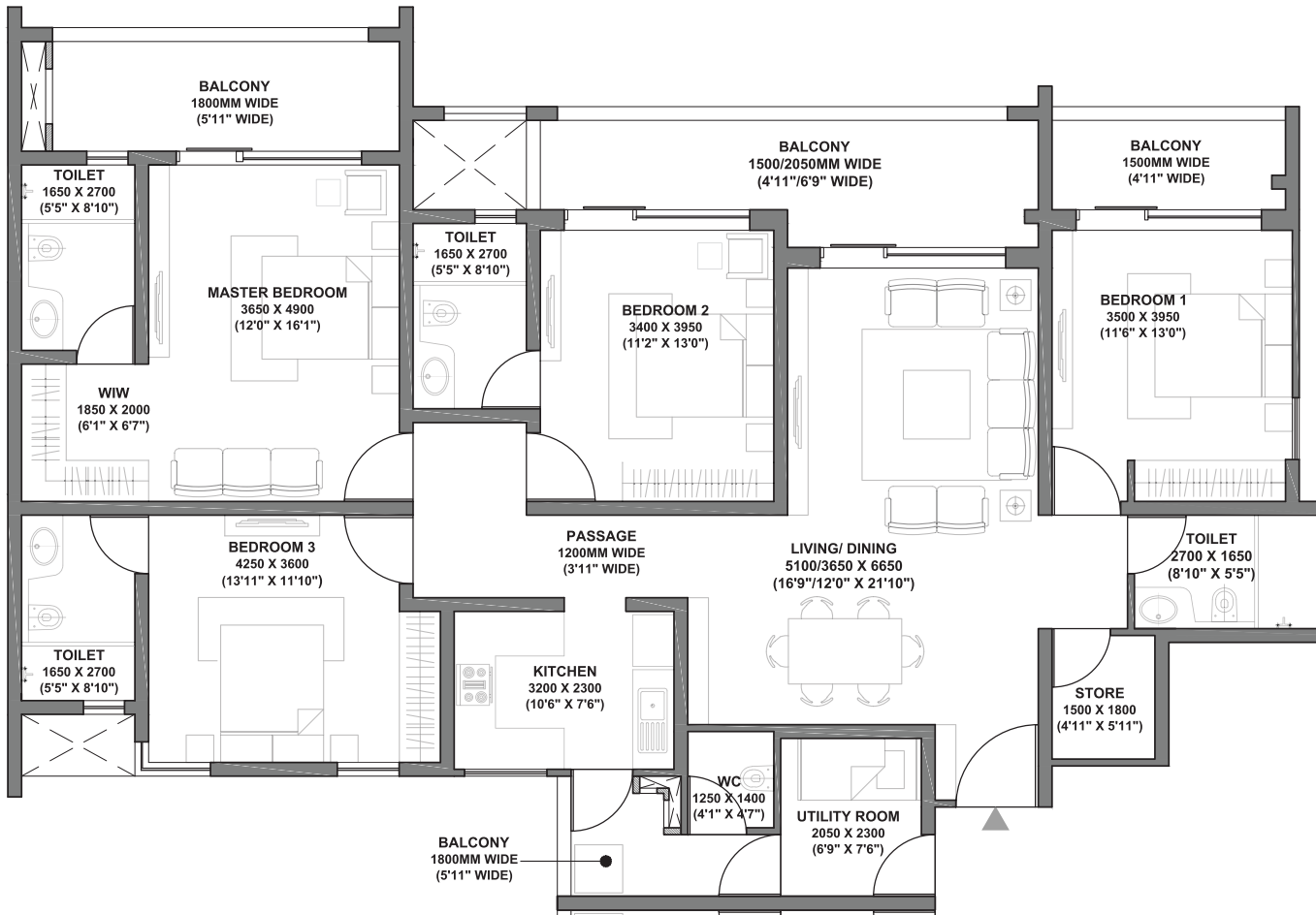

I/We hereby declare that the present booking has been made by me only by relying on this floor plan. I further acknowledge that I have not relied on any other collateral which is or maybe present in the market for the purpose of making this booking.

Date:

Customer Name:

Signature:

RERA registration for Godrej Air (in four phases). Bearing No. RC/REP/HARERA/GGM/2018/32; RC/REP/HARERA/GGM/2018/33; RC/REP/HARERA/GGM/2018/34 & No. RC/REP/HARERA/GGM/2018/35 all dated 07.12.2018. License No. 115 of 2012. Building Plan Approval - Memo No. ZP-853/AD(RA)/2018/30817 dated 31.10.2018. available at [www.haryanarera.gov.in](http://www.haryanarera.gov.in)

1 sq.mt. = 10.7639 sq.ft.

**Disclaimer:** This is not an offer, an invitation to offer and/or commitment of any nature. This contains artistic impressions and no warranty is expressly or impliedly given that the completed development will comply in any degree with such artist's impression as depicted. Fixtures, furniture shown in the layout plan are for representational purposes only and do not form a part of the standard specifications / amenities / services to be provided and do not form a part of the standard specifications / amenities / services to be provided in the unit. "WIW" depicts only the area where a walk in wardrobe can be installed. However, the same is not being installed by the Developer. All specifications of the unit and fixtures and fitting shown in the plan are not final or binding upon the Developer to provide unless explicitly agreed in the final agreement between the Parties



# GODREJ AIR

SECTOR 85, GURUGRAM

Tower: A4

Unit: 4 RHK + UTILITY

Areas as per RERA

Unit Carpet Area - 153.68 sq.mts.

Unit Balcony Area - 27.54 sq.mts.

Total Area - 181.22 sq.mts.

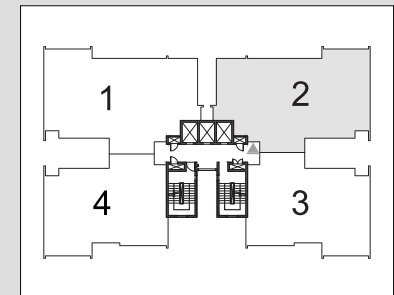
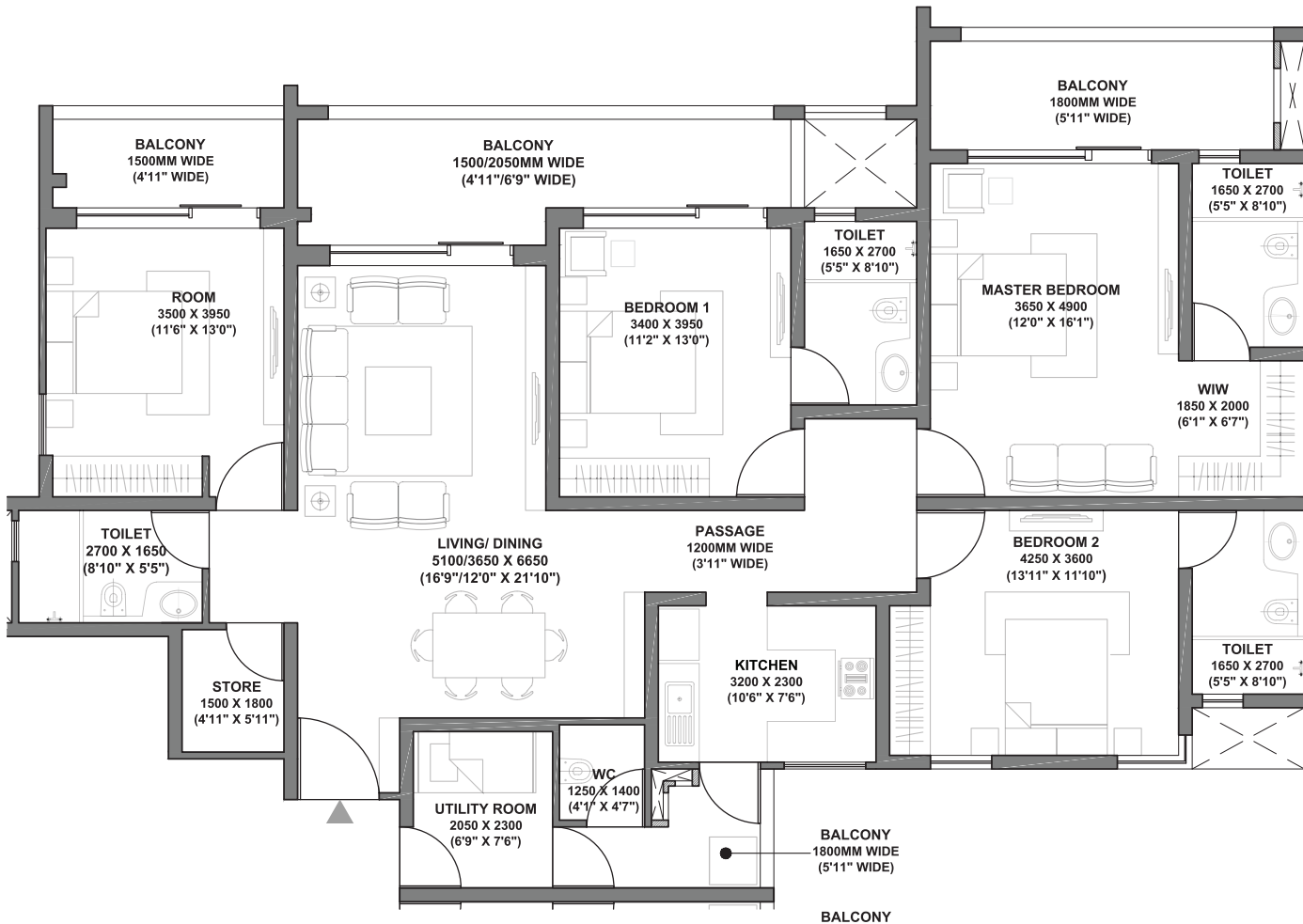

I/We hereby declare that the present booking has been made by me only by relying on this floor plan. I further acknowledge that I have not relied on any other collateral which is or maybe present in the market for the purpose of making this booking.

Date:

Customer Name:

Signature:

RERA registration for Godrej Air (in four phases). Bearing No. RC/REP/HARERA/GGM/2018/32; RC/REP/HARERA/GGM/2018/33; RC/REP/HARERA/GGM/2018/34 & No. RC/REP/HARERA/GGM/2018/35 all dated 07.12.2018. License No. 115 of 2012. Building Plan Approval - Memo No. ZP-853/AD(RA)/2018/30817 dated 31.10.2018. available at [www.haryanarera.gov.in](http://www.haryanarera.gov.in)

1 sq.mt. = 10.7639 sq.ft.

**Disclaimer:** This is not an offer, an invitation to offer and/or commitment of any nature. This contains artistic impressions and no warranty is expressly or impliedly given that the completed development will comply in any degree with such artist's impression as depicted. Fixtures, furniture shown in the layout plan are for representational purposes only and do not form a part of the standard specifications / amenities / services to be provided and do not form a part of the standard specifications / amenities / services to be provided in the unit. "WIW" depicts only the area where a walk in wardrobe can be installed. However, the same is not being installed by the Developer. All specifications of the unit and fixtures and fitting shown in the plan are not final or binding upon the Developer to provide unless explicitly agreed in the final agreement between the Parties

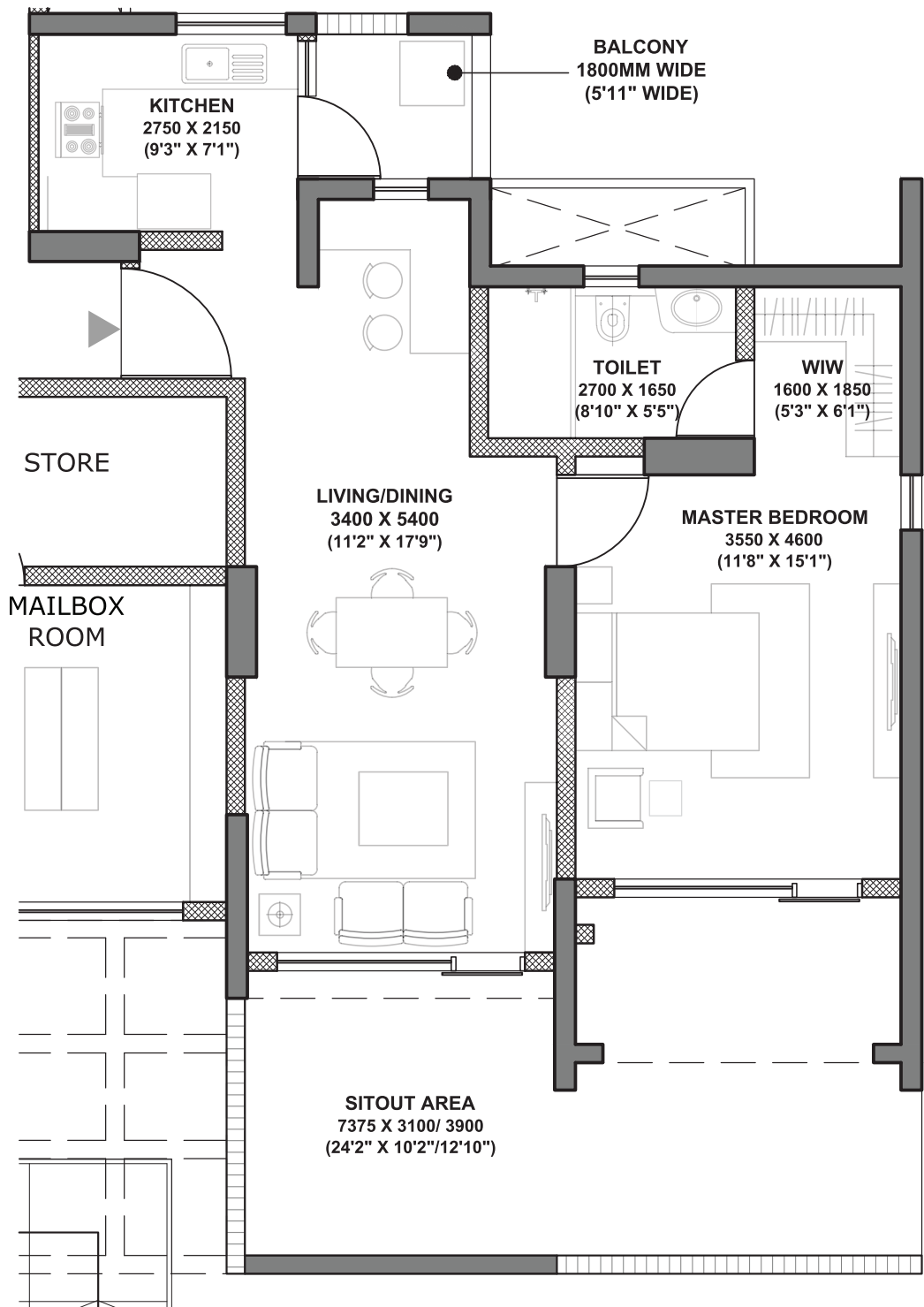

# GODREJ AIR

SECTOR 85, GURUGRAM

Tower: A5

Unit: 1 BHK

Areas as per RERA

Unit Carpet Area - 61.45 sq.mts.

Unit Balcony Area - 27.22 sq.mts.

Total Area - 88.67 sq.mts.

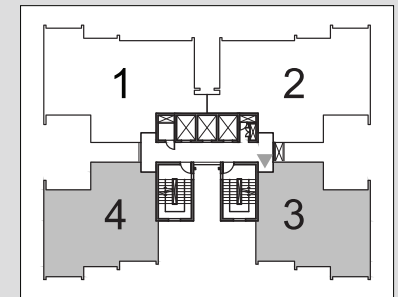

I/We hereby declare that the present booking has been made by me only by relying on this floor plan. I further acknowledge that I have not relied on any other collateral which is or maybe present in the market for the purpose of making this booking.

Date:

Customer Name:

Signature:

RERA registration for Godrej Air (in four phases). Bearing No. RC/REP/HARERA/GGM/2018/32; RC/REP/HARERA/GGM/2018/33; RC/REP/HARERA/GGM/2018/34 & No. RC/REP/HARERA/GGM/2018/35 all dated 07.12.2018. License No. 115 of 2012. Building Plan Approval - Memo No. ZP-853/AD(RA)/2018/30817 dated 31.10.2018. available at [www.haryanarera.gov.in](http://www.haryanarera.gov.in)

1 sq.mt. = 10.7639 sq.ft.

**Disclaimer:** This is not an offer, an invitation to offer and/or commitment of any nature. This contains artistic impressions and no warranty is expressly or impliedly given that the completed development will comply in any degree with such artist's impression as depicted. Fixtures, furniture shown in the layout plan are for representational purposes only and do not form a part of the standard specifications / amenities / services to be provided and do not form a part of the standard specifications / amenities / services to be provided in the unit. "WIW" depicts only the area where a walk in wardrobe can be installed. However, the same is not being installed by the Developer. All specifications of the unit and fixtures and fitting shown in the plan are not final or binding upon the Developer to provide unless explicitly agreed in the final agreement between the Parties

# GODREJ AIR

SECTOR 85, GURUGRAM

Tower: A5

Unit: 2 BHK (TYPE 2)

Areas as per RERA

Unit Carpet Area - 83.05 sq.mts.

Unit Balcony Area - 14.12 sq.mts.

Total Area - 97.17 sq.mts.

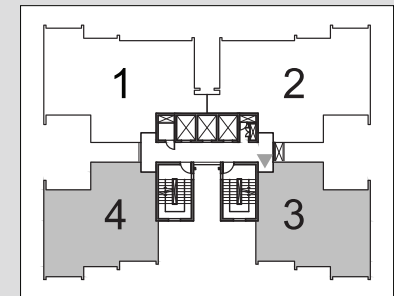
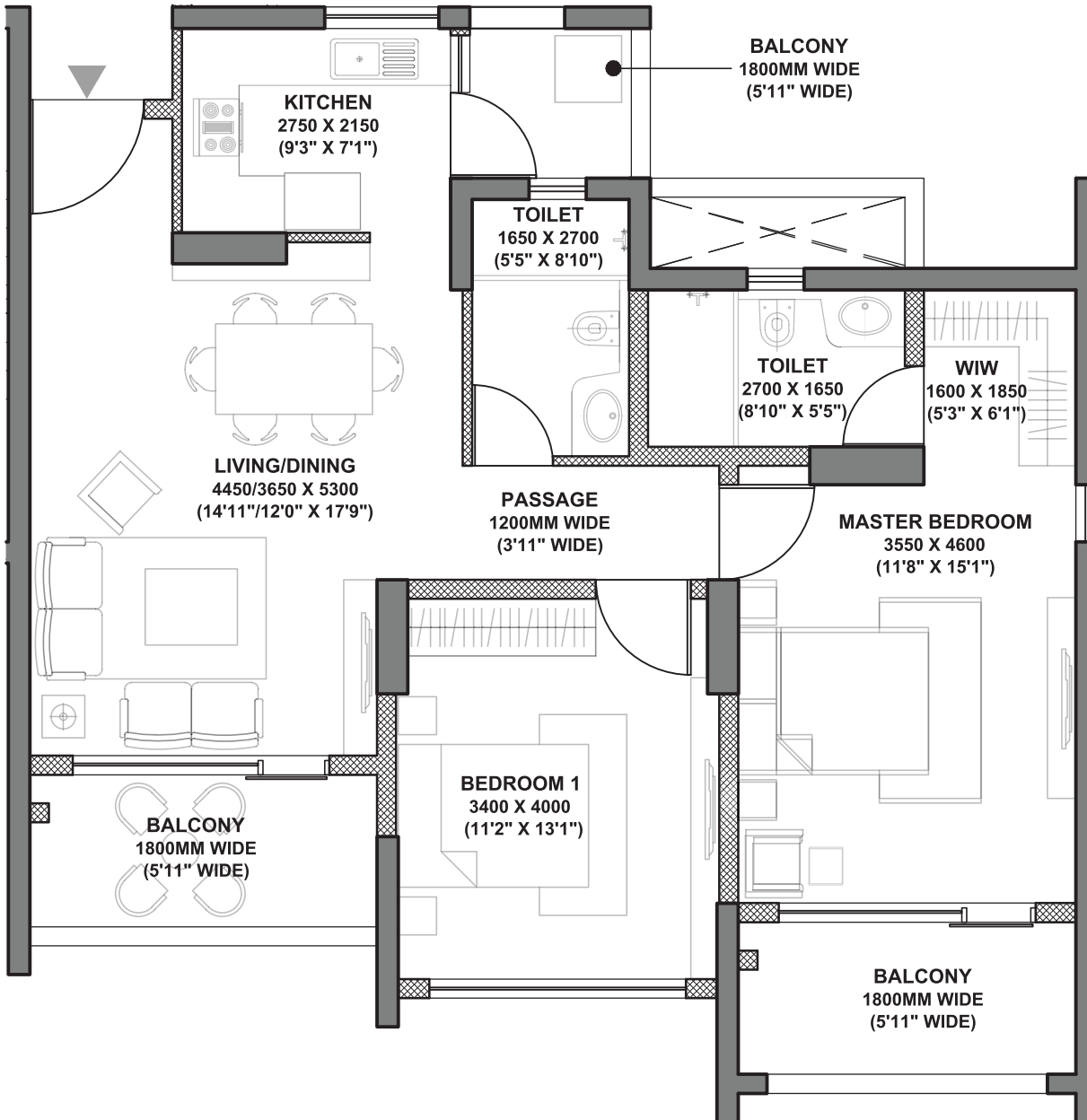

I/We hereby declare that the present booking has been made by me only by relying on this floor plan. I further acknowledge that I have not relied on any other collateral which is or maybe present in the market for the purpose of making this booking.

Date:

Customer Name:

Signature:

RERA registration for Godrej Air (in four phases). Bearing No. RC/REP/HARERA/GGM/2018/32; RC/REP/HARERA/GGM/2018/33; RC/REP/HARERA/GGM/2018/34 & No. RC/REP/HARERA/GGM/2018/35 all dated 07.12.2018. License No. 115 of 2012. Building Plan Approval - Memo No. ZP-853/AD(RAJ)/2018/30817 dated 31.10.2018. available at [www.haryanarera.gov.in](http://www.haryanarera.gov.in)

1 sq.mt. = 10.7639 sq.ft.

**Disclaimer:** This is not an offer, an invitation to offer and/or commitment of any nature. This contains artistic impressions and no warranty is expressly or impliedly given that the completed development will comply in any degree with such artist's impression as depicted. Fixtures, furniture shown in the layout plan are for representational purposes only and do not form a part of the standard specifications / amenities / services to be provided in the unit. "WIW" depicts only the area where a walk in wardrobe can be installed. However, the same is not being installed by the Developer. All specifications of the unit and fixtures and fitting shown in the plan are not final or binding upon the Developer to provide unless explicitly agreed in the final agreement between the Parties

# GODREJ AIR

SECTOR 85, GURUGRAM

Tower: A5

Unit: 3 BHK (TYPE 2)

Areas as per RERA

Unit Carpet Area - 107.42 sq.mts.

Unit Balcony Area - 19.88 sq.mts.

Total Area - 127.30 sq.mts.

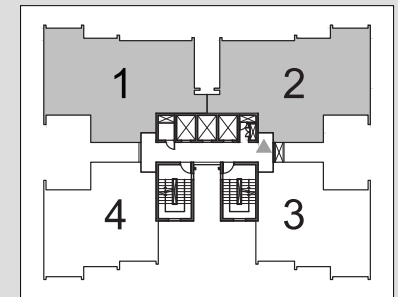
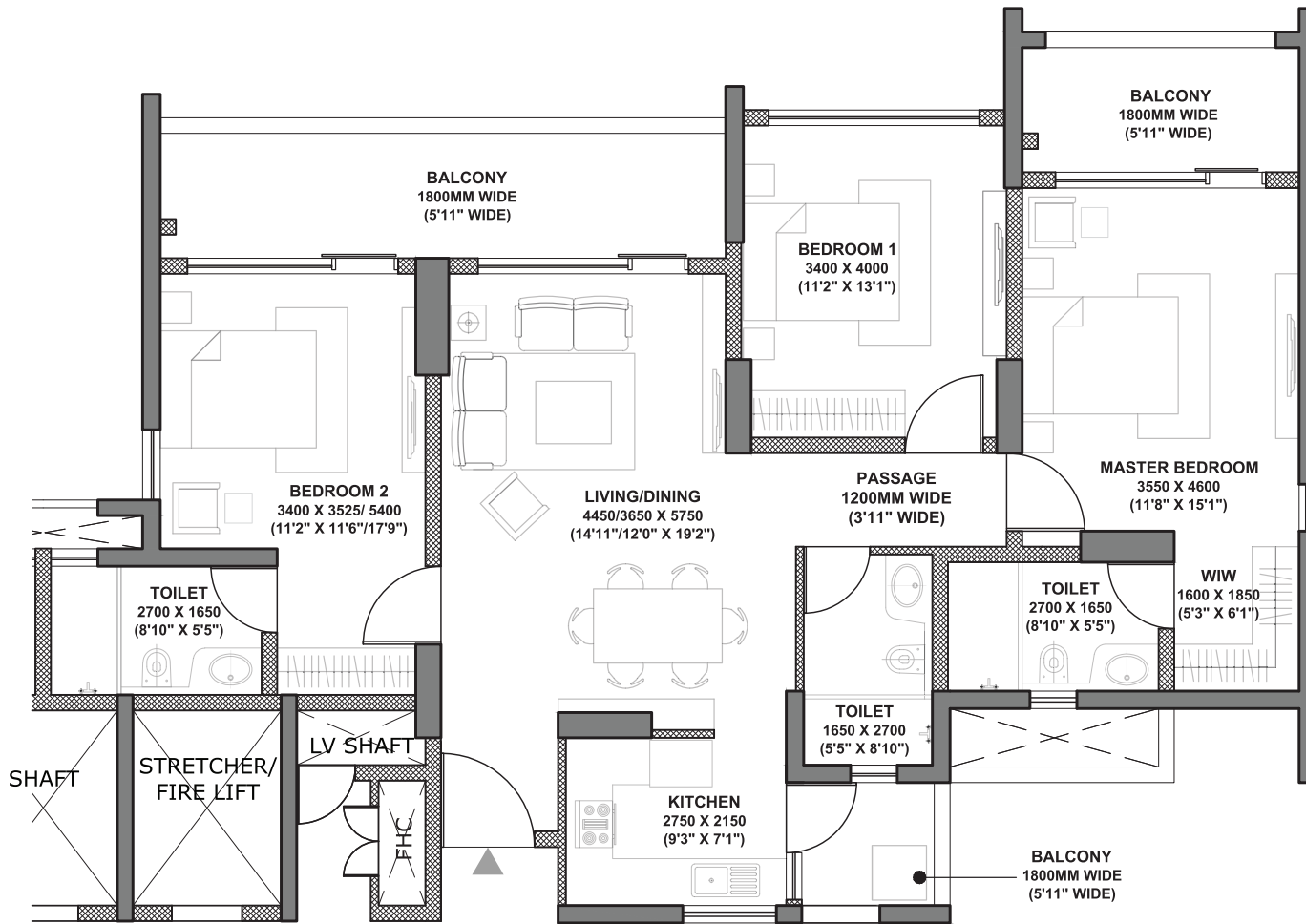

I/We hereby declare that the present booking has been made by me only by relying on this floor plan. I further acknowledge that I have not relied on any other collateral which is or maybe present in the market for the purpose of making this booking.

Date:

Customer Name:

Signature:

RERA registration for Godrej Air (in four phases). Bearing No. RC/REP/HARERA/GGM/2018/32; RC/REP/HARERA/GGM/2018/33; RC/REP/HARERA/GGM/2018/34 & No. RC/REP/HARERA/GGM/2018/35 all dated 07.12.2018. License No. 115 of 2012. Building Plan Approval - Memo No. ZP-853/AD(RA)/2018/30817 dated 31.10.2018. available at [www.haryanarera.gov.in](http://www.haryanarera.gov.in)

1 sq.mt. = 10.7639 sq.ft.

**Disclaimer:** This is not an offer, an invitation to offer and/or commitment of any nature. This contains artistic impressions and no warranty is expressly or impliedly given that the completed development will comply in any degree with such artist's impression as depicted. Fixtures, furniture shown in the layout plan are for representational purposes only and do not form a part of the standard specifications / amenities / services to be provided in the unit. "WIW" - depicts only the area where a walk in wardrobe can be installed. However, the same is not being installed by the Developer. All specifications of the unit and fixtures and fitting shown in the plan are not final or binding upon the Developer to provide unless explicitly agreed in the final agreement between the Parties



**SITE PLAN OVERVIEW**

1. ENTRY / EXIT
2. ARRIVAL PLAZA
3. TOWER DROP OFF
4. VEHICULAR ROAD
5. KINETIC SCULPTURE
6. CLUBHOUSE
7. SWIMMING POOL
8. KIDS POOL
9. CLUB SPILL OUT
10. CRECHE GREEN
11. BANQUET LAWN
12. SCULPTURAL HEDGES
13. CHILDREN'S PLAY AREA
14. MOUND OVER CAR PARK
15. CENTRAL GREEN
16. JOGGING TRACK
17. AMPHITHEATRE SEATING
18. PERGOLA WITH CREEPERS
19. FOCAL TREE
20. FRAGRANCE GARDEN WITH PAVILION
21. TENNIS COURT
22. PLOT GREEN BELT
23. OPEN GYM
24. HALF BASKETBALL COURT
25. BADMINTON COURT
26. SKATING RINK
27. GRASS LAWN
28. CONVENIENT SHOPPING
29. NURSERY SCHOOL
30. EWS BLOCK



I/We hereby declare that the present booking has been made by me only by relying on this Master plan. I further acknowledge that I have not relied on any other collateral which is or maybe present in the market for the purpose of making this booking.

Date: \_\_\_\_\_

Customer Name: \_\_\_\_\_

Signature: \_\_\_\_\_

UNITS	TOWER				
	A1	A2	A3	A4	A5
	1st TO 25TH FLOOR	1st TO 25TH FLOOR	1ST TO 20TH FLOOR	1st TO 25TH FLOOR	1ST TO 33RD FLOOR
1	3 BHK (Type 1)	4 BHK + UTILITY (TYPE 1)	2 BHK (TYPE 1)	4 BHK + UTILITY (TYPE 1)	3 BHK (TYPE 2)
2	3 BHK (Type 1)	4 RHK + UTILITY	2 BHK (TYPE 1)	4 RHK + UTILITY	3 BHK (TYPE 2)
3	3 BHK + UTILITY (TYPE 1)	3 BHK + UTILITY (TYPE 1)	2 BHK (TYPE 1)	3 BHK + UTILITY (TYPE 1)	2 BHK (TYPE 2)
4	3 BHK + UTILITY (TYPE 1)	3 BHK + UTILITY (TYPE 1)	2 BHK (TYPE 1)	3 BHK + UTILITY (TYPE 1)	2 BHK (TYPE 2)

Note: 13th Floor is not considered in the floor numbering, floor directly above 12th floor is 14th floor