

GODREJ ARIA

SECTOR 79, GURGAON



GODREJ ARIA

SECTOR 79, GURGAON

1 BHK + Study

Unit Carpet Area: 63.19 Sq.Mt.

Exclusive Area: 11.02 Sq.Mt.

Total Area: 74.21 Sq.Mt.

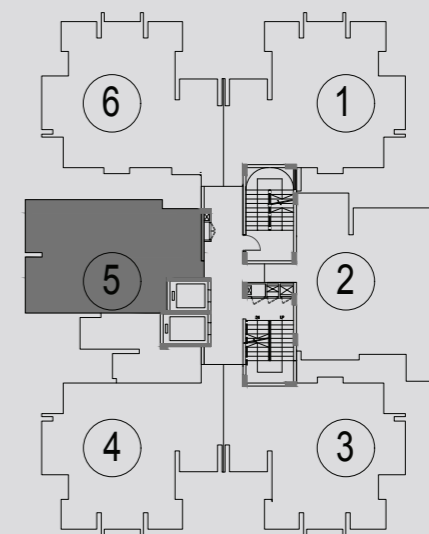
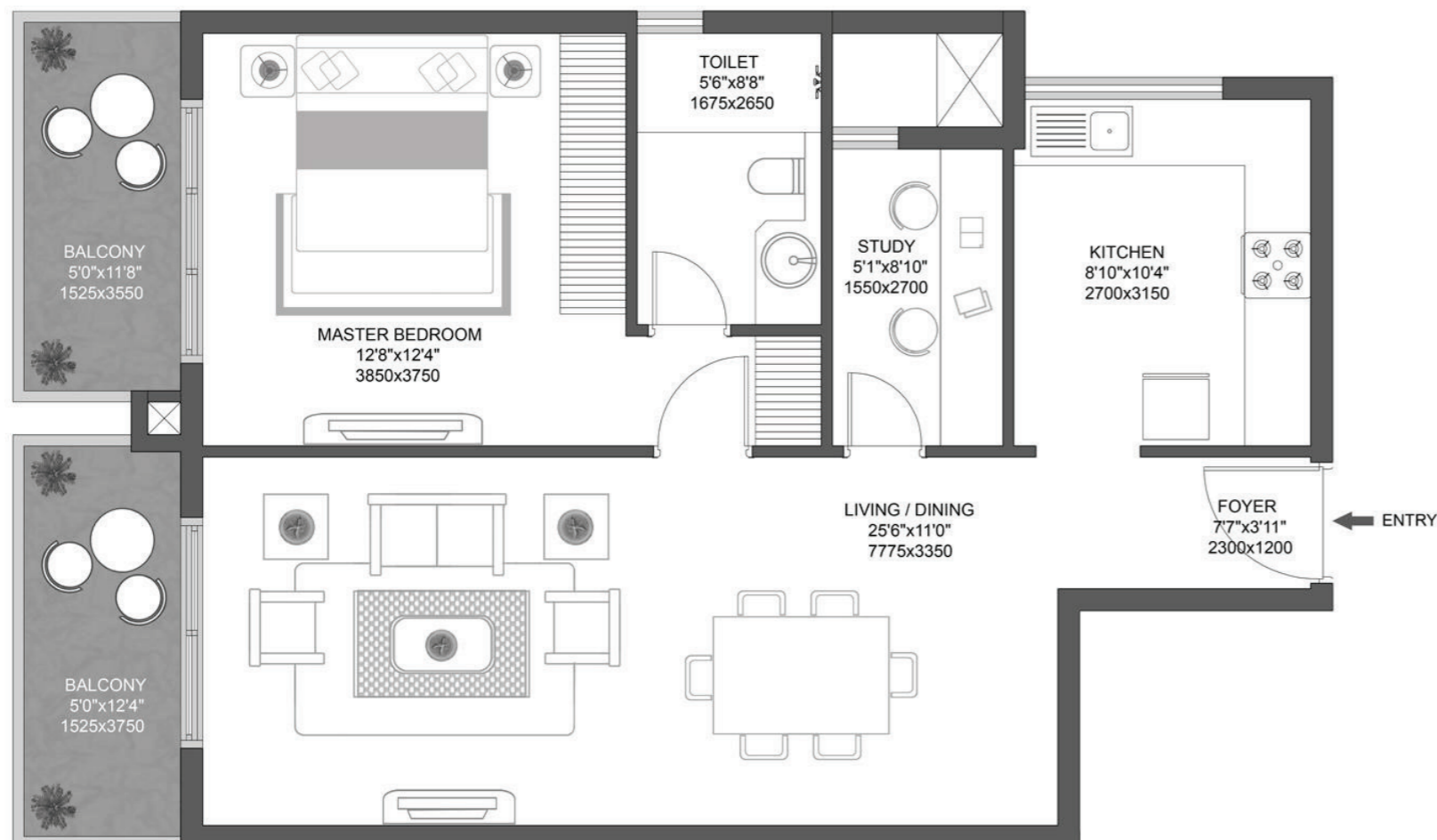

TOWER-D

RERA Registration No.61 of 2017 dated 17.08.2017- www.haryanarera.gov.in; License No 47 of 2013 & 109 of 2014; Building Plan Approval Memo No. ZP- 897/SD(BS)/2015/14623 dated 07/08/2015.. Fixtures, furniture shown in the layout plan are for representational purposes only and do not form part of the standard specifications/ amenities/services to be provided in the unit. In order to avoid any confusion, please note that Tower Nos. 9, 10, 11, 12, 13 and 14 shown in the approved plans corresponds to the Tower Nos. A, B, C, D, F and E of this marketing layout plan respectively. Official website of the company is www.godrejproperties.com. Please do not rely on any other website.

GODREJ ARIA

SECTOR 79, GURGAON

2 BHK

Unit Carpet Area: 70 Sq.Mt.

Exclusive Area: 19.04 Sq.Mt.

Total Area: 89.04 Sq.Mt.

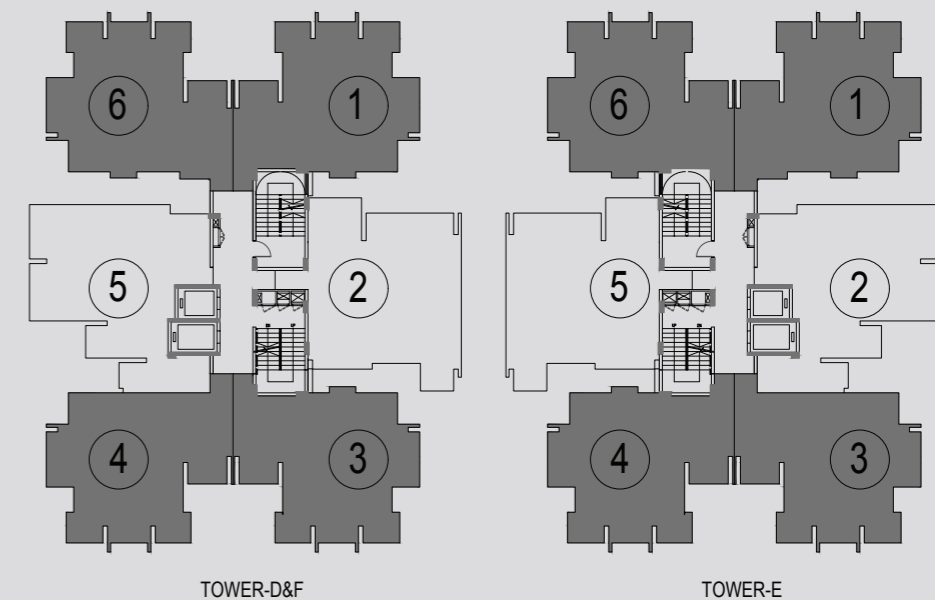

RERA Registration No.61 of 2017 dated 17.08.2017- www.haryanarera.gov.in; License No 47 of 2013 & 109 of 2014; Building Plan Approval Memo No. ZP- 897/SD(BS)/2015/14623 dated 07/08/2015.. Fixtures, furniture shown in the layout plan are for representational purposes only and do not form part of the standard specifications/ amenities/services to be provided in the unit. In order to avoid any confusion, please note that Tower Nos. 9, 10, 11, 12, 13 and 14 shown in the approved plans corresponds to the Tower Nos. A, B, C, D, F and E of this marketing layout plan respectively. Official website of the company is www.godrejproperties.com. Please do not rely on any other website.

GODREJ ARIA

SECTOR 79, GURGAON

2 BHK+ Study - Type 1

Unit Carpet Area: 80.88 Sq.Mt.

Exclusive Area: 17.66 Sq.Mt.

Total Area: 98.54 Sq.Mt.

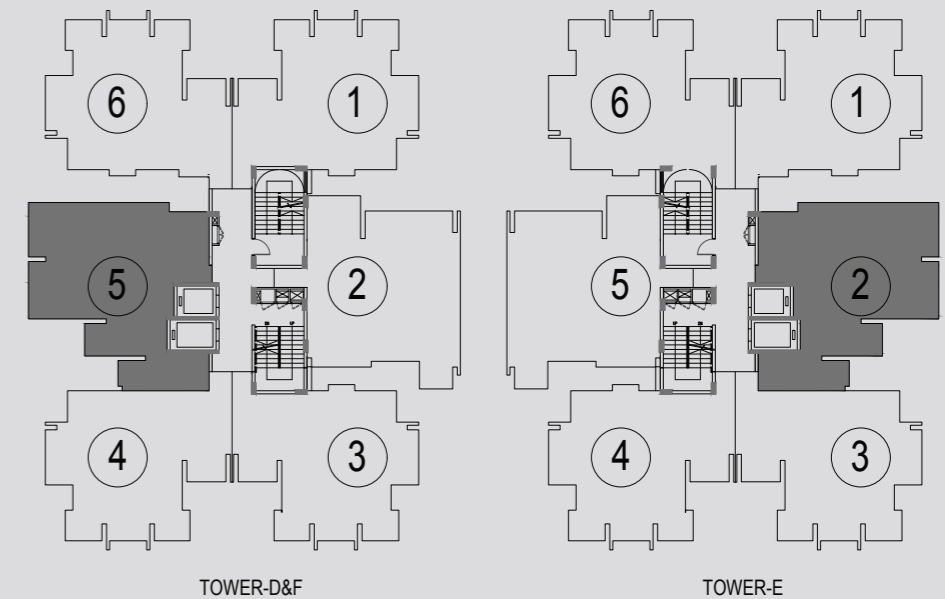
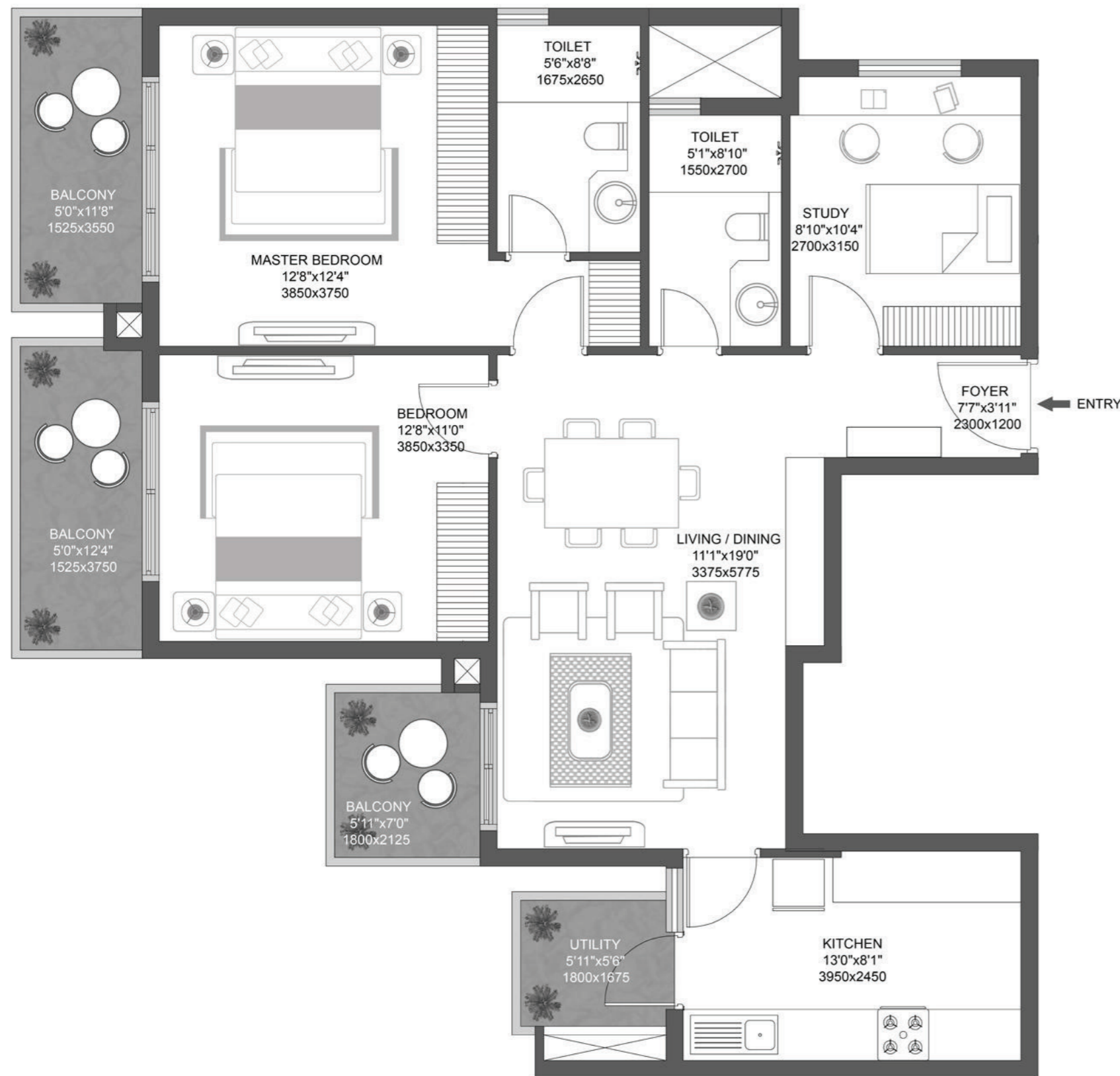

RERA Registration No.61 of 2017 dated 17.08.2017- www.haryanarera.gov.in; License No 47 of 2013 & 109 of 2014; Building Plan Approval Memo No. ZP- 897/SD(BS)/2015/14623 dated 07/08/2015.. Fixtures, furniture shown in the layout plan are for representational purposes only and do not form part of the standard specifications/ amenities/services to be provided in the unit. In order to avoid any confusion, please note that Tower Nos. 9, 10, 11, 12, 13 and 14 shown in the approved plans corresponds to the Tower Nos. A, B, C, D, F and E of this marketing layout plan respectively. Official website of the company is www.godrejproperties.com. Please do not rely on any other website.

GODREJ ARIA

SECTOR 79, GURGAON

2 BHK+ Study - Type 2

Unit Carpet Area: 81.99 Sq.Mt.

Exclusive Area: 17.97 Sq.Mt.

Total Area: 99.96 Sq.Mt.

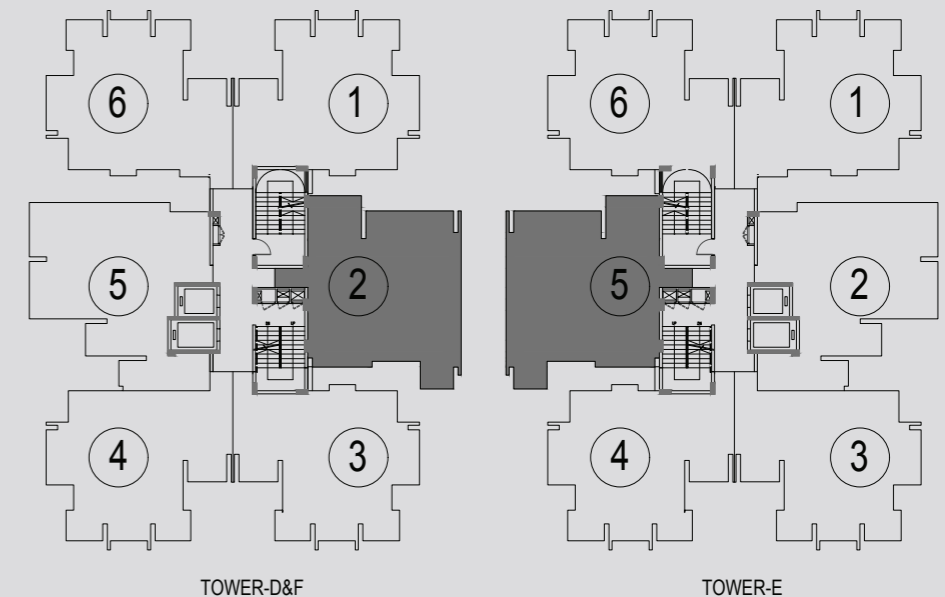
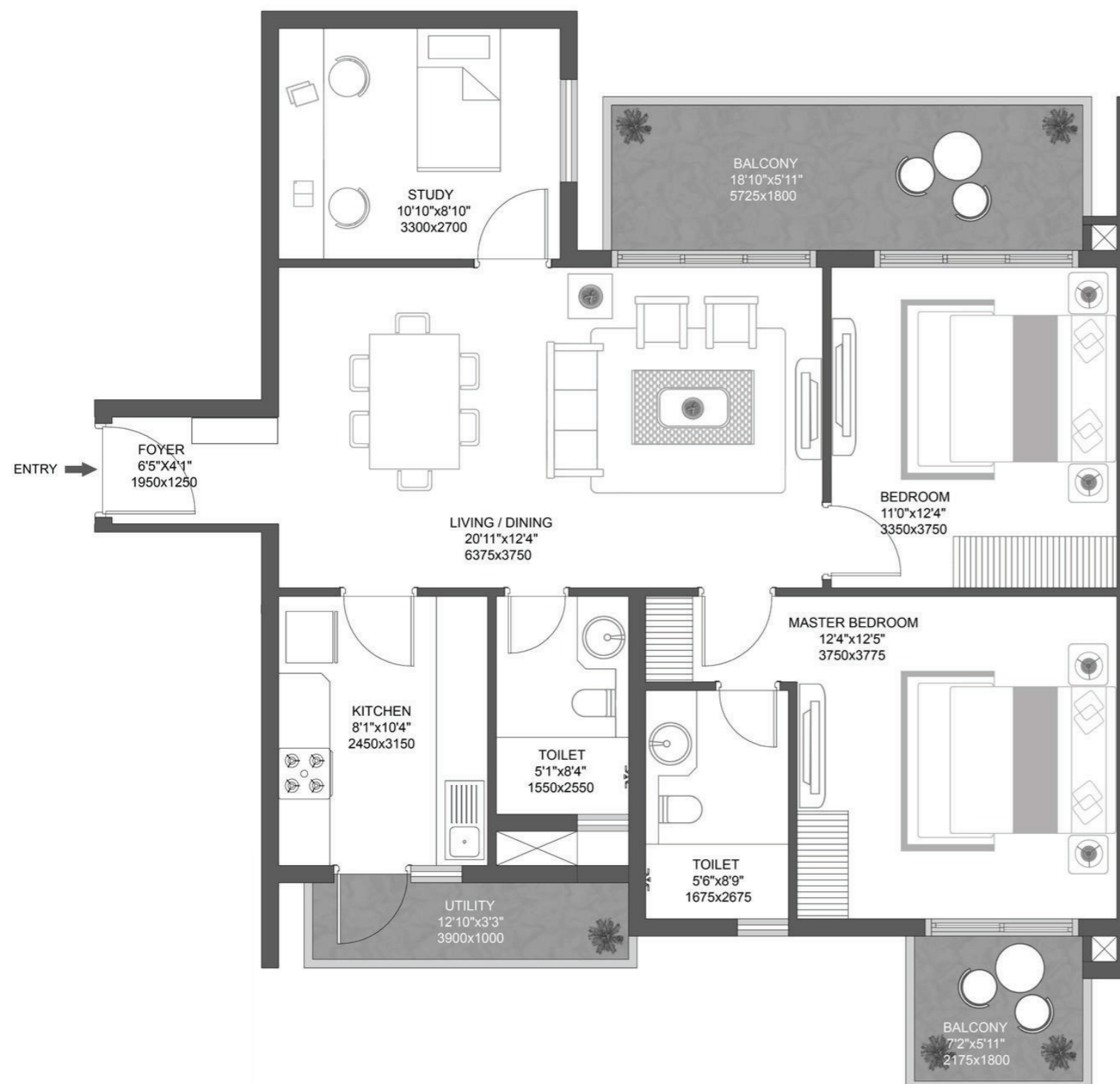

RERA Registration No.61 of 2017 dated 17.08.2017- www.haryanarera.gov.in; License No 47 of 2013 & 109 of 2014; Building Plan Approval Memo No. ZP- 897/SD(BS)/2015/14623 dated 07/08/2015.. Fixtures, furniture shown in the layout plan are for representational purposes only and do not form part of the standard specifications/ amenities/services to be provided in the unit. In order to avoid any confusion, please note that Tower Nos. 9, 10, 11, 12, 13 and 14 shown in the approved plans corresponds to the Tower Nos. A, B, C, D, F and E of this marketing layout plan respectively. Official website of the company is www.godrejproperties.com. Please do not rely on any other website.

GODREJ ARIA

SECTOR 79, GURGAON

3 RHK

Unit Carpet Area: 100.93 Sq.Mt.

Exclusive Area: 29.83 Sq.Mt.

Total Area: 130.76 Sq.Mt.

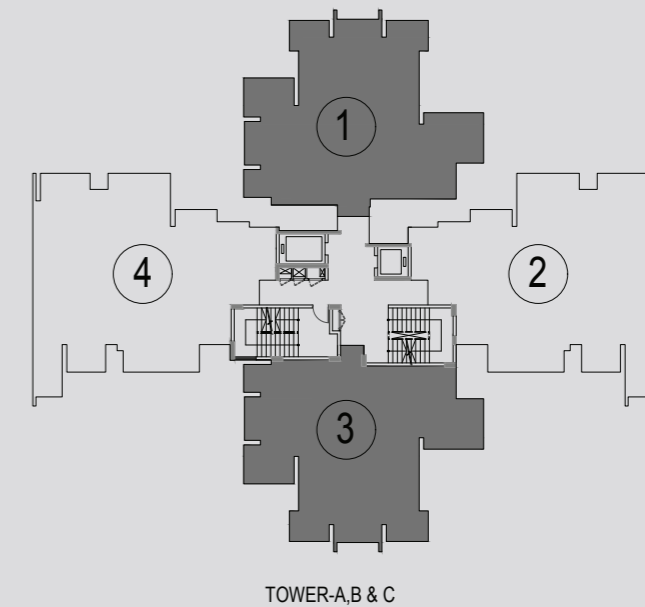

RERA Registration No.61 of 2017 dated 17.08.2017- www.haryanarera.gov.in; License No 47 of 2013 & 109 of 2014; Building Plan Approval Memo No. ZP- 897/SD(BS)/2015/14623 dated 07/08/2015.. Fixtures, furniture shown in the layout plan are for representational purposes only and do not form part of the standard specifications/ amenities/services to be provided in the unit. In order to avoid any confusion, please note that Tower Nos. 9, 10, 11, 12, 13 and 14 shown in the approved plans corresponds to the Tower Nos. A, B, C, D, F and E of this marketing layout plan respectively. Official website of the company is www.godrejproperties.com. Please do not rely on any other website.

GODREJ ARIA

SECTOR 79, GURGAON

3 BHK

Unit Carpet Area: 100.93 Sq.Mt.

Exclusive Area: 29.83 Sq.Mt.

Total Area: 130.76 Sq.Mt.

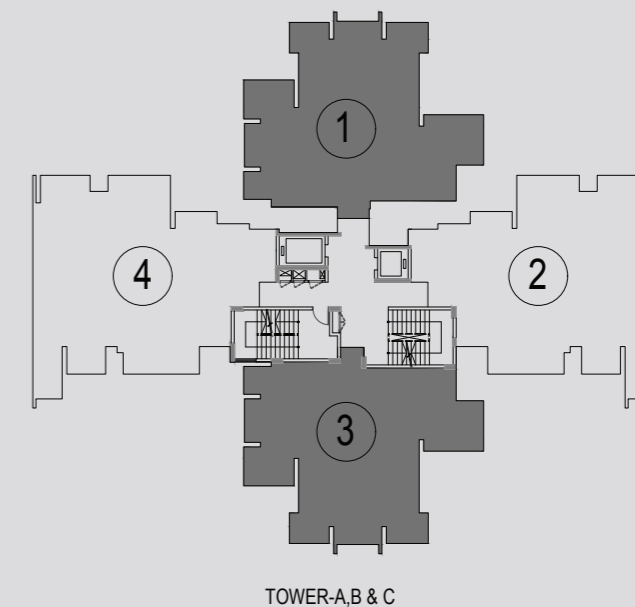
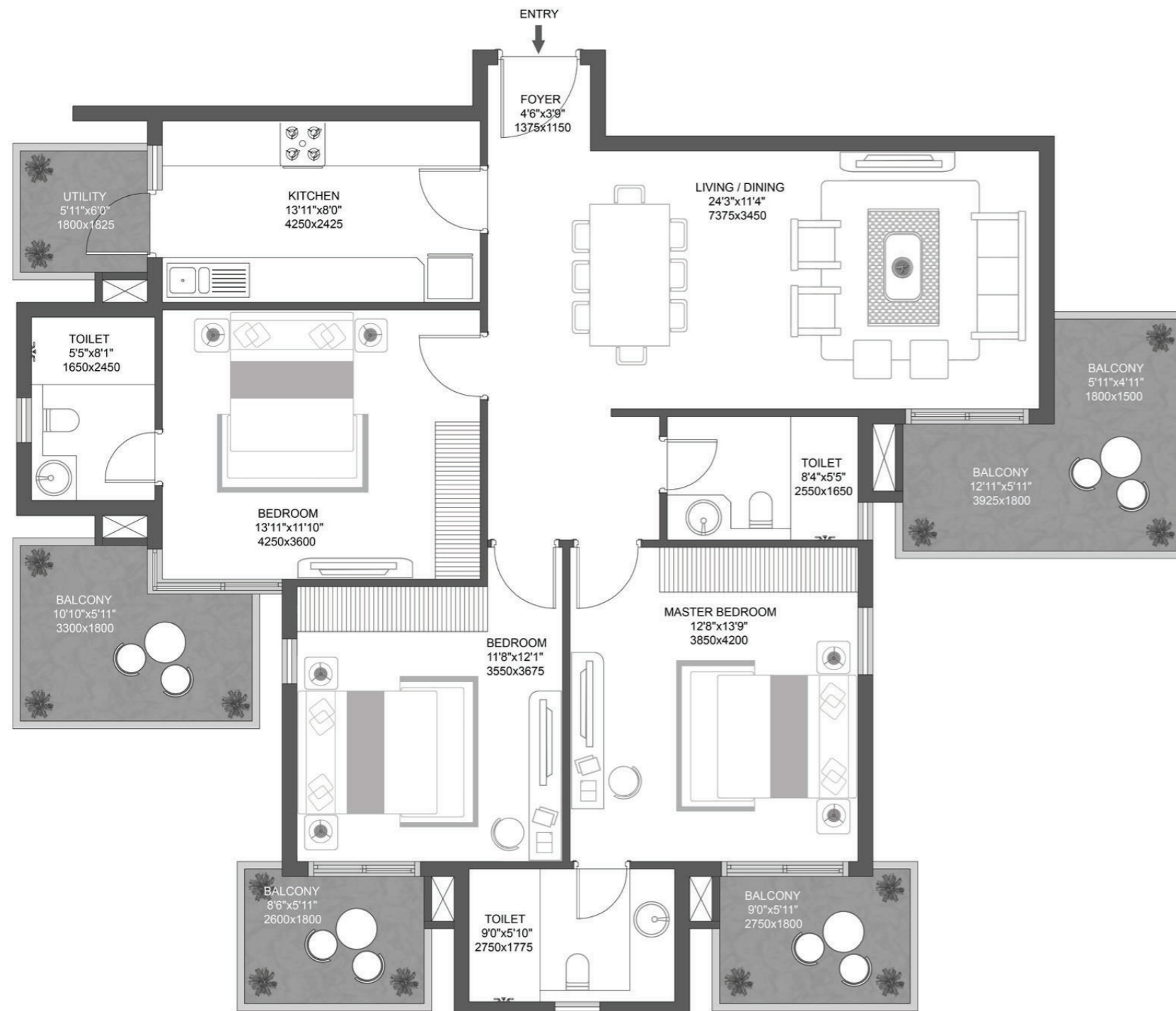

RERA Registration No.61 of 2017 dated 17.08.2017- www.haryanarera.gov.in; License No 47 of 2013 & 109 of 2014; Building Plan Approval Memo No. ZP- 897/SD(BS)/2015/14623 dated 07/08/2015.. Fixtures, furniture shown in the layout plan are for representational purposes only and do not form part of the standard specifications/ amenities/services to be provided in the unit. In order to avoid any confusion, please note that Tower Nos. 9, 10, 11, 12, 13 and 14 shown in the approved plans corresponds to the Tower Nos. A, B, C, D, F and E of this marketing layout plan respectively. Official website of the company is www.godrejproperties.com. Please do not rely on any other website.

GODREJ ARIA

SECTOR 79, GURGAON

3 BHK + Utility Room

Unit Carpet Area: 119.92 Sq.Mt.

Exclusive Area: 31.07 Sq.Mt.

Total Area: 150.99 Sq.Mt.

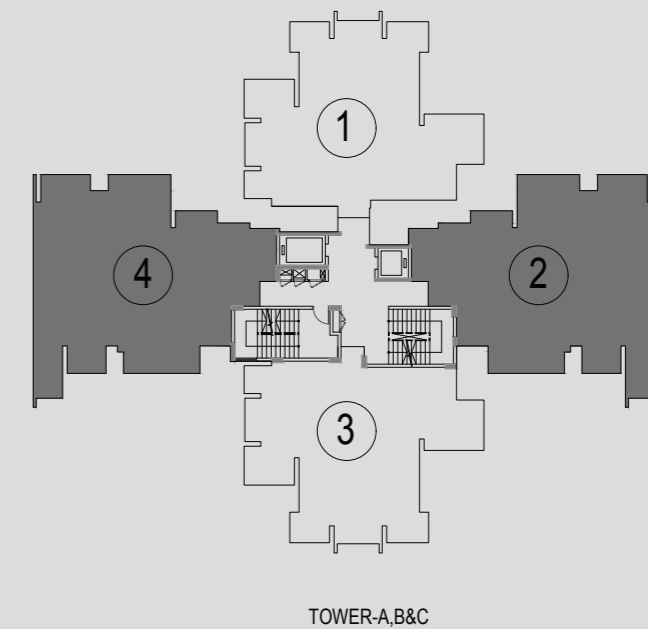
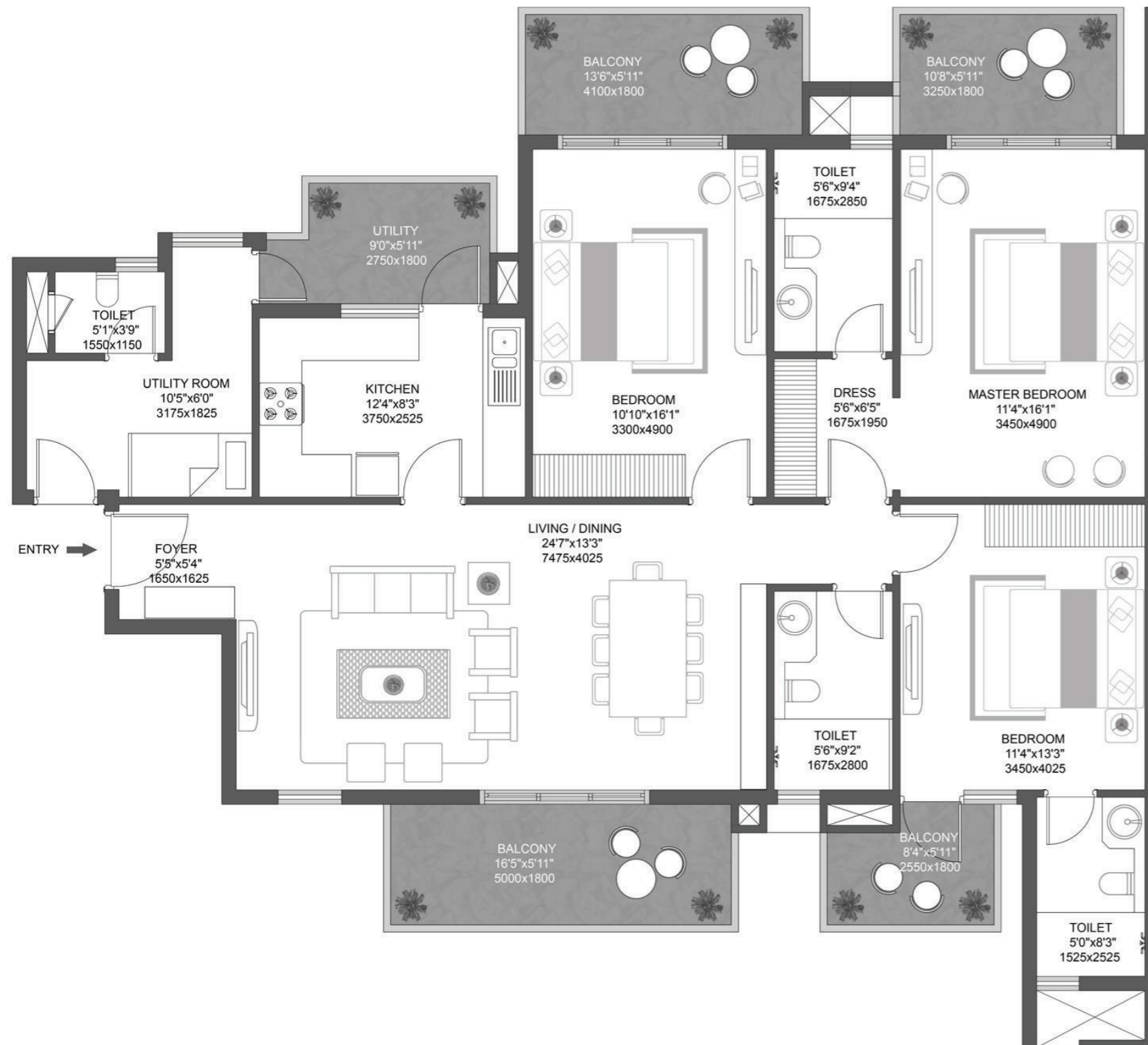

RERA Registration No.61 of 2017 dated 17.08.2017- www.haryanarera.gov.in; License No 47 of 2013 & 109 of 2014; Building Plan Approval Memo No. ZP- 897/SD(BS)/2015/14623 dated 07/08/2015.. Fixtures, furniture shown in the layout plan are for representational purposes only and do not form part of the standard specifications/ amenities/services to be provided in the unit. In order to avoid any confusion, please note that Tower Nos. 9, 10, 11, 12, 13 and 14 shown in the approved plans corresponds to the Tower Nos. A, B, C, D, F and E of this marketing layout plan respectively. Official website of the company is www.godrejproperties.com. Please do not rely on any other website.